

**A R U M  
D E N T A L  
C A D / C A M  
T O T A L  
S O L U T I O N S**

2020 Ver.01





# CONTENTS

- Company History ..... **05**
- Product Processing ..... **06**
- CAD/CAM Workflow ..... **07**
- Product Introduction ..... **10**
- Compatibility Chart ..... **26**

## ARUM® Products Compatibility With

- ARUM® AD-CLOS Compatibility With  
ADIN® CLOSEFIT™ **31**
- ARUM® AD-TOU Compatibility With  
ADIN® TOUAREG™ S&OS **32**
- ARUM® AB-IH Compatibility With  
ALPHABIOTEC® Internal Hex **33**
- ARUM® AN Compatibility With  
ANTHOGYR® **34**
- ARUM® AT-EV Compatibility With  
ASTRA TECH™ OsseoSpeed™ EV **35**
- ARUM® AT-EVPRO Compatibility With  
ASTRA TECH™ OsseoSpeed™ Profile EV **36**
- ARUM® AT-OSS Compatibility With  
ASTRA TECH™ OsseoSpeed™ TX **37**
- ARUM® BEG Compatibility With  
BEGO Semados® **38**
- ARUM® BIC Compatibility With  
BICON® Integra-CP™ **39**
- ARUM® BD-BL Compatibility With  
biodenta® Bone Level **40**

ARUM® BH-EXT Compatibility With BIOHORIZONS® External®	<b>41</b>	ARUM® DTM-SIM Compatibility With DENTIUM® SimpleLine	<b>60</b>
ARUM® BH-INT Compatibility With BIOHORIZONS® Internal®	<b>42</b>	ARUM® DTM-SPL Compatibility With DENTIUM® SuperLine	<b>61</b>
ARUM® BM3I-INT Compatibility With BIOMET 3i® Certain®	<b>43</b>	ARUM® DS-XIV Compatibility With DENTSPLY® Xive®	<b>63</b>
ARUM® BM3I-EXT Compatibility With BIOMET 3i® EXTERNAL HEX CONNECTION	<b>44</b>	ARUM® DS-ANK Compatibility With DENTSPLY® Ankylos® C/X Implant	<b>64</b>
ARUM® BT-BIK Compatibility With BIOTECH DENTAL® KONTACT® / KONTACT S®	<b>45</b>	ARUM® DO-SM Compatibility With DIO® SM	<b>65</b>
ARUM® BB-MYT Compatibility With BrainBase Corporation® MYTIS Arrow Implant	<b>46</b>	ARUM® DO-UF Compatibility With DIO® UF	<b>66</b>
ARUM® BRM-SK Compatibility With BREDENT Medical SKY®	<b>47</b>	ARUM® DO-UFT Compatibility With DIO® UF(II) Internal Non Submerged	<b>67</b>
ARUM® BT-INT Compatibility With BTI INTERNAL®	<b>48</b>	ARUM® DYN-PUS Compatibility With DYNA Pushin Octalock®	<b>68</b>
ARUM® CAM Compatibility With CAMLOG®	<b>49</b>	ARUM® EB Compatibility With EBI®	<b>69</b>
ARUM® CON Compatibility With CAMLOG® CONELOG®	<b>50</b>	ARUM® GLD-TEK Compatibility With Global D® Tekka® In-Kone	<b>70</b>
ARUM® CL-CON Compatibility With CLC Conic	<b>51</b>	ARUM® HMT-RA Compatibility With HumanTech RATIO	<b>71</b>
ARUM® CRT Compatibility With CORTEX®	<b>52</b>	ARUM® ID-LEG Compatibility With IMPLANT DIRECT® Legacy™	<b>72</b>
ARUM® CWM-INT Compatibility With COWELLMEDI® INNO Internal	<b>53</b>	ARUM® IL-GB Compatibility With INTRA-LOCK® GOLD&BLUE™	<b>73</b>
ARUM® CTE-EST Compatibility With C-TECH® Esthetic Line	<b>54</b>	ARUM® KENT Compatibility With KENTEC®	<b>74</b>
ARUM® DP Compatibility With DEEP®	<b>55</b>	ARUM® KS-PRI Compatibility With KEYSTONE Prima Connex®	<b>75</b>
ARUM® DR-TIO Compatibility With Dentaurum tioLogic®	<b>56</b>	ARUM® KYO-PO Compatibility With KYOCERA POIEX	<b>76</b>
ARUM® DTS-ICL Compatibility With DENTIS® i-Clean	<b>57</b>	ARUM® KYO-FBL Compatibility With KYOCERA FINESIA® Bone Level	<b>77</b>
ARUM® DTS-SCL Compatibility With DENTIS® s-Clean	<b>58</b>	ARUM® KYO-FTL Compatibility With KYOCERA FINESIA® Tissue Level	<b>78</b>
ARUM® DTM-NR Compatibility With DENTIUM® NR Line	<b>59</b>	ARUM® LSK-BIO Compatibility With LASAK Bioniq®	<b>79</b>
		ARUM® MM-IC Compatibility With Medentis Medical® ICX	<b>80</b>



ARUM® MEG Compatibility With MEGAGEN®	<b>81</b>
ARUM® MEG-ONE Compatibility With MEGAGEN® AnyONE	<b>82</b>
ARUM® MEG-RID Compatibility With MEGAGEN® Anyridge®	<b>84</b>
ARUM® MEG-EEP Compatibility With MEGAGEN® Anyridge® Extra EZ POST	<b>85</b>
ARUM® MEG-EZP Compatibility With MEGAGEN® EZ Plus	<b>86</b>
ARUM® MEG-RES Compatibility With MEGAGEN® Rescue	<b>87</b>
ARUM® MS-C Compatibility With MIS® C1	<b>88</b>
ARUM® MS-INT Compatibility With MIS® Internal Hexagon	<b>89</b>
ARUM® NEB Compatibility With NEOBIOTECH®	<b>90</b>
ARUM® NED Compatibility With NEODENT® CM Implant Line	<b>91</b>
ARUM® NED-GM Compatibility With NEODENT® GM	<b>92</b>
ARUM® NOS-PA Compatibility With NEOSS Pro Active®	<b>93</b>
ARUM® NB-ACT Compatibility With NOBEL BIO CARE® Active™	<b>94</b>
ARUM® NB-BRA Compatibility With NOBEL BIO CARE® Branemark®	<b>95</b>
ARUM® NB-REP Compatibility With NOBEL BIO CARE® Replace Select™	<b>96</b>
ARUM® NCOS Compatibility With NucleOSS	<b>97</b>
ARUM® OST-GS Compatibility With OSSTEM® GS(TS)	<b>98</b>
ARUM® OST-SS Compatibility With OSSTEM® SS	<b>99</b>
ARUM® OST-US Compatibility With OSSTEM® US	<b>100</b>
ARUM® PLT-IV Compatibility With PLATON® Type IV Pro	<b>101</b>

ARUM® SHN Compatibility With SHINHUNG®	<b>102</b>
ARUM® SC-INV Compatibility With SIC Invent®	<b>103</b>
ARUM® SI-MSC Compatibility With SOUTHERN IMPLANTS MSc EXTERNAL HEX	<b>104</b>
ARUM® SI-INT Compatibility With SOUTHERN IMPLANTS M-Series (Internal Hex)	<b>105</b>
ARUM® STR-BL Compatibility With STRAUMANN® Bone Level®	<b>106</b>
ARUM® STR-CBL Compatibility With STRAUMANN® Conical Bone Level®	<b>107</b>
ARUM® STR-TL Compatibility With STRAUMANN® synOcta®	<b>108</b>
ARUM® SM Compatibility With Sweden&Martina	<b>109</b>
ARUM® THO-SPI Compatibility With THOMMEN SPI®	<b>110</b>
ARUM® WAR-ONE Compatibility With WARANTEC® Oneplant	<b>111</b>
ARUM® ZMR Compatibility With ZIMMER®	<b>112</b>
ARUM® ZMR-SPA Compatibility With ZIMMER® Spline A	<b>113</b>
ARUM® ZMR-SPB Compatibility With ZIMMER® Spline B	<b>114</b>
ARUM® ZMR-TSV Compatibility With ZIMMER® Tapered Screw-Vent®	<b>115</b>

## ARUM® Multi-Unit Products Compatibility With

ARUM® AN-AXI Compatibility With ANTHOGRYR® axiom® REG / PX	<b>118</b>	ARUM® DTM Compatibility With DENTIUM® SuperLine	<b>121</b>
ARUM® AT Compatibility With Astra Tech Implant System® OsseoSpeed® TX	<b>118</b>	ARUM® DTS Compatibility With DENTIS® s-Clean	<b>122</b>
ARUM® AT-OSS Compatibility With Astra Tech Implant System® OsseoSpeed® EV	<b>118</b>	ARUM® DS-ANK Compatibility With DENTSPLY® Ankylos®	<b>122</b>
ARUM® BEG Compatibility With BEGO® Semados® SC/SCX/RS/R SX/RI	<b>119</b>	ARUM® DO Compatibility With DIO® UF	<b>123</b>
ARUM® BM3I Compatibility With BIOMET 3i® Certain® Internal / External Hex	<b>119</b>	ARUM® GLD Compatibility With Global D® In-Kone®	<b>123</b>
ARUM® BRM-SK Compatibility With BREDENT Medical SKY®	<b>119</b>	ARUM® ID Compatibility With IMPLANT DIRECT® Legacy™	<b>124</b>
ARUM® BT Compatibility With BTI INTERNA® / EXTERNA®	<b>120</b>	ARUM® MM-IC Compatibility With Medentis Medical® ICX	<b>124</b>
ARUM® CON Compatibility With CAMLOG® Conelog®	<b>120</b>	ARUM® MS Compatibility With MIS®	<b>124</b>
ARUM® CRT Compatibility With CORTEX™	<b>121</b>	ARUM® NB Compatibility With NOBEL BIO CARE®	<b>125</b>
		ARUM® OST Compatibility With OSSTEM® TS	<b>125</b>
		ARUM® SC Compatibility With SIC	<b>126</b>
		ARUM® STR-BL Compatibility With STRAUMANN® Bone Level®	<b>126</b>
		ARUM® STR-BLA Compatibility With STRAUMANN® Bone Level® Angle	<b>127</b>
		ARUM® STR-SRA Compatibility With STRAUMANN® Screw Retained Abutment®	<b>127</b>
		ARUM® STR-TL Compatibility With STRAUMANN® synOcta®	<b>128</b>
		ARUM® ZMR-TSV Compatibility With ZIMMER® Tapered Screw-Vent®	<b>128</b>

# COMPANY HISTORY

[ HIGH QUALITY & SUPERIOR RESULTS ]



**ARUM!** All about dental CAD/CAM Systems.

ARUM is a globally recognized brand established by DOOWON Co., Ltd. 20 years ago and remains to be at the forefront of the dental industry. Since its inception, ARUM has developed a total dental implant CAD/CAM solution for users worldwide.

ARUM is largely divided into two parts: one is dental milling machines and the other comprised of implant components. Experiencing tremendous growth of dental milling business, ARUM continues to be highly regarded by customers throughout the world.

ARUM offers Screws, Analogs, Ti-bases, Model & Intra-Oral Scanbodies, Premilled blanks, 7 different lines of milling

# PRODUCT PROCESSING



machines and many more.

With superior technical skills, ARUM components are fully Compatible with majority of the present implant companies in the dental industry.

ARUM uses brand-new CNC machines to produce its components, and all of ARUM components are inspected individually. We even have been inspecting not only at the surface level of our product but also at the unseen sides such as screw thread. Moreover, we keep constant quality of its products through a steady calibration and maintenance with control measuring equipment. Our facilities are furnished with a separate washing room, clean room and storage.

Arum utilizes Ti 6AL-4V ELI (ASTM F 136) material for Premilled Blank, Ti-base, and Screws in order to prevent any side effects and increases durability, making it possible to maintain the life of the prosthesis for an extended period of time.

Please join us in our bright future. We will strive to advance towards our goal of instilling the belief that ARUM is the #1 dental solution provider. Through continuous research and development, ARUM promises to develop all its product lines with the finest quality and meticulousness for its customers worldwide.

# CAD / CAM WORKFLOW

ARUM  
Intraoral  
Scanbody



ARUM  
Analog



**INTRAORAL  
SCANNING**



**3D PRINT  
DIGITAL MODEL**

ARUM DENTAL  
CAD-CAM OPERATION  
PROCESS

**The Largest Collection  
of Implant Library**

**IMPLANT TRAY**



**STONE MODEL**



**SCAN**



ARUM  
Analog



ARUM  
Model  
Scanbody





Extraordinary precision dental CAD/CAM machining, accurate and superior quality dental materials (Ti 6Al-4V ELI / Stainless Steel 303F) allows you to complete your laboratory. This is a dental CAD/CAM total solution that can only be achieved through Arum.

- 250+ implant compatibility
- 2,000+ product inventory
- 20+ years of experience
- 100+ worldwide partnerships



DESIGN with CAD	MILLING with CAM	SINTERING	PATIENT DELIVERY
<p><b>ARUM OPEN CAD SYSTEM</b></p> <p>Exocad® 3 Shape™ Dental wings®</p>	<p><b>ARUM MILLING MACHINES</b> (7 Different Models) + <b>OPEN CAM SYSTEM</b></p> <p>hyperDENT® WorkNC® SUM® 3D</p>	<p><b>ARUM SINTER FURNACE</b></p>	



# PRODUCT INTRODUCTION



# Screw













## Raw Material

Ti 6Al-4V ELI (ASTM F 136)

Supplied by Germany



- Precision, Intensity of Illumination
- An exact replica of the original screw design
- Implement inspection with 150% value of original torque
- All hand inspection of thread

SIZE	IMPLANT SYSTEM	RECOMMENDED TORQUE
 Ball Torx	1. Most of angled screws of ARUM Ti-base (screw head size is more than 2.1mm) 2. All implant system for disk angulated screw channels	20 Ncm
 Ball Hex	Some of angled screws of ARUM Ti-base (screw head size is less than 2.1mm) *Please contact us for a separate list.	20 Ncm
 Hex 1.0	DENTIUM® NR Line / DENTSPLY® Ankylos® C/X Implant	15 Ncm
 Hex 1.2	ADIN® TOUAREG™ S&OS / ANTHOGRYR® anthofit® / BIOMET 3i® Certain® / BIOMET 3i® EXTERNAL HEX CONNECTION / BTI INTERNAL® / COWELLMEDI® INNO Internal / DENTIS® i-Clean / DENTSPLY® Xive® / DIO® UF / Global D® Tekka® In-Kone / MEGAGEN® / MEGAGEN® AnyONE / MEGAGEN® Anyridge® / MEGAGEN® Anyridge® Extra EZ POST / MEGAGEN® EZ Plus / MEGAGEN® Rescue / NEOBIOTECH® / OSSTEM® GS(TS) / OSSTEM® SS / OSSTEM® US / SHINHUNG® / SIC Invent® / SOUTHERN IMPLANTS MSc EXTERNAL HEX / WARANTEC® Oneplant	20 Ncm
 Hex 1.25	BEGO Semados® / BIOHORIZONS® External® / BIOHORIZONS® Internal® / DENTIS® s-Clean / LASAK Bioniq®	30 Ncm
 Hex 1.27	ALPHABIOTECH® Internal Hex / ANTHOGRYR® axiom® / ASTRA TECH™ OsseoSpeed™ TX / CAMLOG® / CAMLOG® CONELOG® / CORTEX® / DEEP® / DENTIUM® SimpleLine / DENTIUM® SuperLine / EBI® / IMPLANT DIRECT® Legacy™ / MIS® C1 / MIS® Internal Hexagon / ZIMMER® / ZIMMER® Spline A / ZIMMER® Spline B / ZIMMER® Tapered Screw-Vent®	30 Ncm
 Hex 1.3	ASTRA TECH™ OsseoSpeed™ EV / CLC Conic / DYNA Pushin Octalock® / KENTEC® / PLATON® Type IV Pro / Sweden & Martina	30 Ncm
 Torx	STRAUMANN® Bone Level® / STRAUMANN® Conical Bone Level® / STRAUMANN® synOcta®	35 Ncm
 Torx	BRENT Medical SKY®	25 Ncm
 Torx	NEOSS Pro Active®	35 Ncm
 Torx	ADIN® CLOSEFIT™ / NOBEL BIOCARE® Active™ / NOBEL BIOCARE® Branemark® / NOBEL BIOCARE® Replace Select™	35 Ncm
 Cross	THOMMEN SPI®	30 Ncm

# Lab Analog

## Raw Material

### Stainless Steel 303F

- Reproducibility
- Precision machined up to  $\pm 5\mu$
- For 3D print & stone model



## Simple & Easy

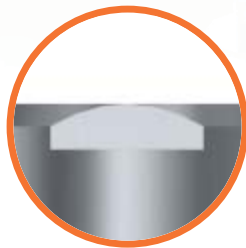
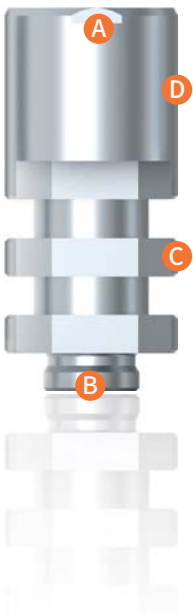

A. Position Indicator  
3D print & stone model



B. Level Stopper 3D  
print & stone model

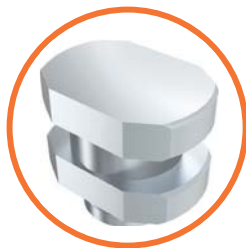

C. Anti Rotation Design



D. ARUM Library Code



# Titanium Base



## Raw Material

Ti 6Al-4V ELI (ASTM F 136)

Supplied by Germany

- Titanium Interface Abutment
- Combination of high fatigue strength
- Superior level of biocompatibility

## Simple & Easy

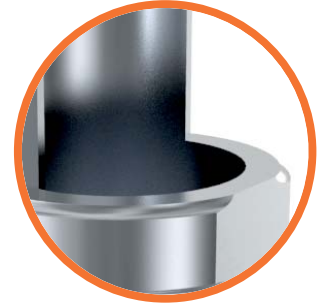
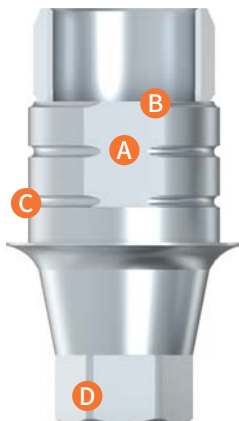

**A.** Flat plane of the upper abutment parallel to flat plane of the interface.

**B.** Prevention of Zirconia Rotation.

# Simply Smarter

2 Screws Included

[ Straight screw-channel ]



[ Angled screw-channel ]

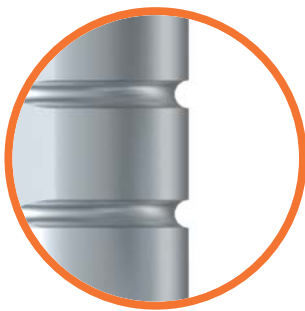

**C.** Exterior retentions for more cementation bonding



**D.** Precision machined up to  $\pm 5\mu$

## Warranty

All ARUM prosthetic components include a 20 year warranty from delivery. The prosthetic components will be replaced if removal of that product is due to failure.



# Model Scanbody

## Raw Material

Stainless Steel 303F

- High Accuracy
- Free Library Setup by Remote Support
- Various Types

High Accuracy



Section View

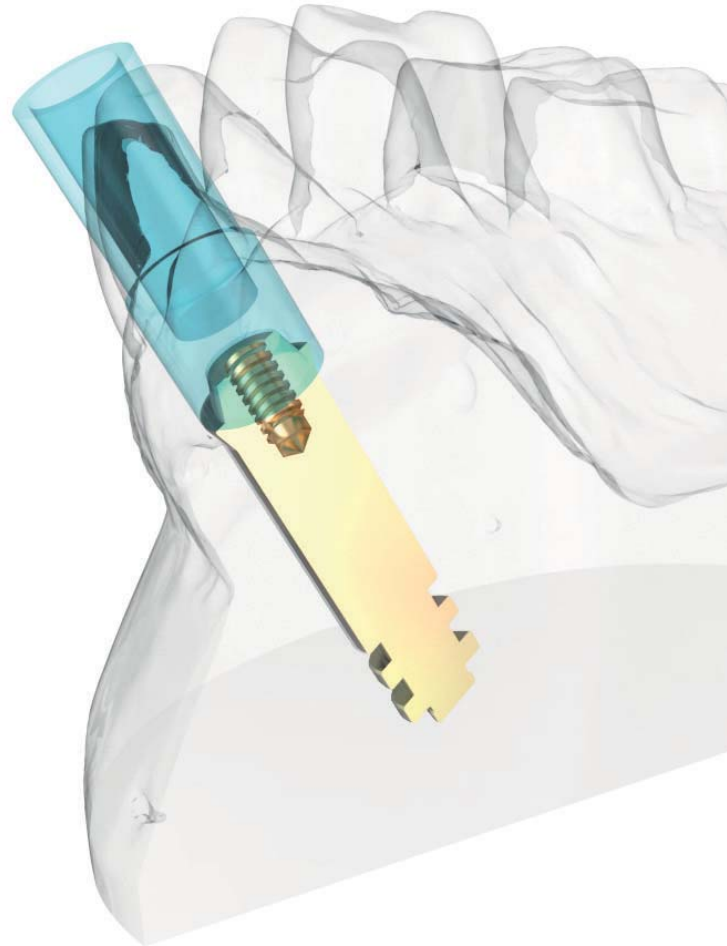
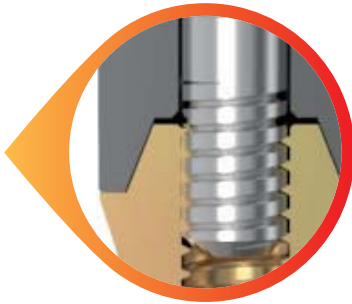



# Intraoral Scanbody

## A line

With the conventional intra-oral scanbody, it is difficult to validate whether the scanbody has been completely inserted into the implant fixture, which results in high chance of failure of the final prosthesis.

The "A" Line of the ARUM intra-oral scanbody provides an indicator to the operator to check for a complete connection to the implant fixture and thereby ensuring a more precise prosthesis.



[ ARUM Intraoral Scanbody ]

[ Other Intraoral Scanbody ]

## Inner Thread

ARUM intraoral scanbody is specifically designed with an internal spiral thread, which prevents detachment and loss of screw once it is tightened and fully engaged to the implant fixture.

## Concave Line

The lower body of the intra-oral scanbody is concave shaped. This minimizes pressure on the patient's gum during setting of the scanbody, thereby reducing experienced pain and securing a broader gingival area for future implant placement.



## Holder

The holder allows the dentist to quickly and easily set the intra-oral scanbody into the implant fixture. This is especially effective for challenging cases such as the most distal molar.

## Raw Material

Ti 6Al-4V ELI (ASTM F 136)

Supplied by Germany

- Easy to Sterilize

Intraoral Scanbody				Holder	
					
Ø 4.5 6mm	Ø 4.5 8mm	Ø 5.5 6mm	Ø 5.5 8mm	8mm	10mm

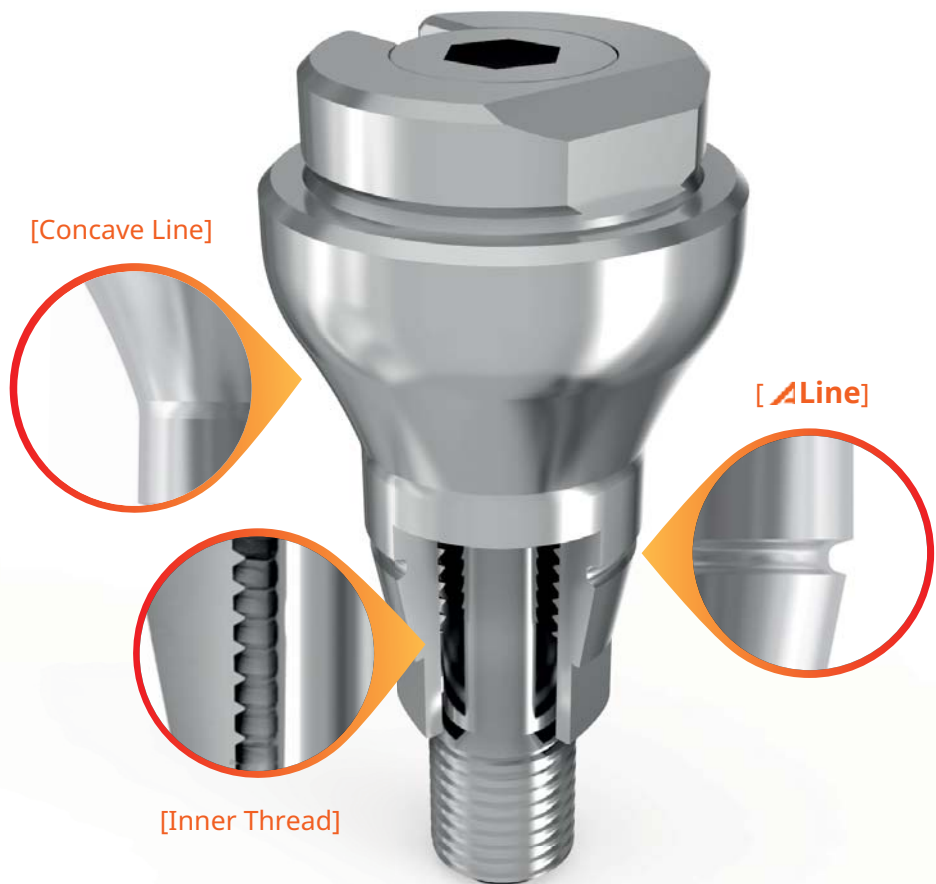



# Pre-milled Blank

## Raw Material

Ti 6Al-4V ELI (ASTM F 136)

Supplied by Germany

- Almost 250+ Implant Connections
- Precision machined up to  $\pm 5\mu$
- Easy to mill

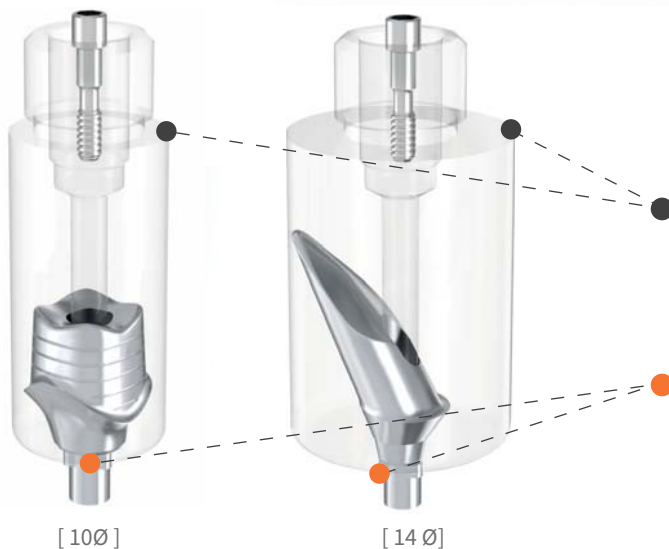

### Show the transparency of Product's insertion

In order to ensure possible variability, two types of diameter are available, 10Ø and 14Ø.

Optimal and untouchable interface area will give you high precise result and quality.

# Simply Smarter

## 2 Screws Included

one for dental laboratory use  
& one for prosthetic use



ARUM 4X-100



10 pre-milled blanks  
on holder

“Save your time and budget,  
Make your quality higher.”

## CT Scan Data

Compare the space around the screw on ARUM with other companies. The black areas show the space.

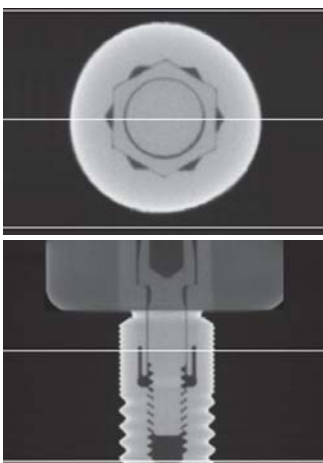

[ ARUM ]

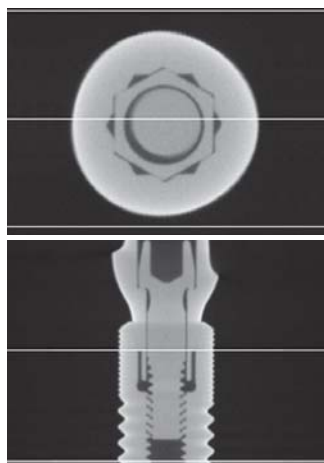

[ Other Company A ]

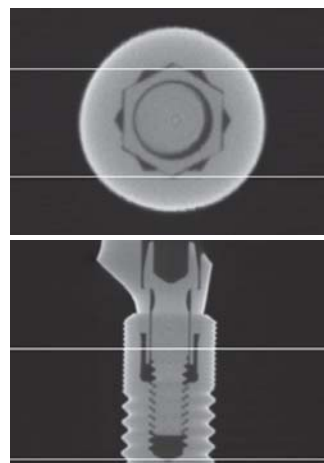

[ Other Company C ]

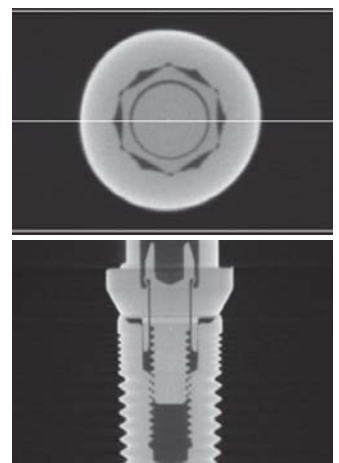

[ Other Company Z ]

### Why ARUM Pre-milled Blank having high precision?

The precise seating of the restoration with minimal and regular gap of around the screw has a decisive effect on the lifetime of the implant. Less gap and accurate fitting prevent the worst outcome the restoration comes out from patient mouth caused by losing of the screw.



# Curved Pre-milled Blank

## Raw Material

Ti 6Al-4V ELI (ASTM F 136)

Supplied by Germany

- Prosthetic manufacturing process cost reduction. (time, process, equipment)
- Improved functionality while maintaining aesthetics.
- Designated Screw, Lab Driver, Clinic Ball Driver.



For inquiries on custom products made to order, please contact your respective salesperson or reach us at +82-42-721-3655 ext. #1

[ Products may be produced within 10mm diameter material, and select products may not be available for production ]

## Aesthetics & Easy maintenance



[Pre-milled Blank]



[Curved Pre-milled Blank]

Improved functionality (easier maintenance) without compromising aesthetics (configure screw channel direction from either palatal or lingual side).

## Angle



[flat Type]



[Corner Type]

Adjustable screw channel of prosthetic angle (10/15) angle (flat, corner) direction.



















# Lab Driver



- Convenient for use with untouchable driver part
- Easy tip exchange
- Heat treated
- 'Brinell hardness' higher than 55



*\* LAB Driver lengths of 30mm*

SIZE	SHAPE	COLOR	RECOMMENDED TORQUE
 Ball Torx		Orange	20 Ncm
 Ball Hex		White	20 Ncm
 Hex 1.0		Blue	15 Ncm
 Hex 1.2		Purple	20 Ncm
 Hex 1.25		Black	30 Ncm
 Hex 1.27		Red	30 Ncm
 Hex 1.3		Green	30 Ncm
 Torx		Brown	35 Ncm
 Star		Yellow	35 Ncm
 Cross		Gray	30Ncm

# Clinical Ball Driver



- Ball Driver Compatible with Straumann® Ratchet Wrench
- Available in surgical stainless steel
- Can be cleaned easily and thoroughly
- Heat treated
- For angled screw channel
- 'Brinell hardness' higher than 55

SIZE	LENGTH	ORDER CODE	IMPLANT SYSTEM	RECOMMENDED TORQUE
 Ball Torx	22mm	BT1722	1. Most of angled screws of ARUM Ti-base (screw head size is more than 2.1mm) 2. All implant system for disk angulated screw channels	20 Ncm
	15mm	BT1715		
	8mm	BT1708		
 Ball Hex	22mm	BH1222	Some of angled screws of ARUM Ti-base (screw head size is less than 2.1mm) *Please contact us for a separate list.	20 Ncm
	15mm	BH1215		
	8mm	BH1208		





# Accessory

## Connectorless Jig & Attachment

More sophisticated and precise Arum Pre-Milled Blank processing



ARUM 4X-100



ARUM 5X-200

## Bushing

CAD Block Holder





# ARUM Pre-milled Holder

“Now you can use ARUM consumables even though you don’t have ARUM machines. New jigs(holders) are released for DATRON and IMES ICORE. Many jigs(holders) for different kinds of machines are being prepared.”

## Compatibility With Imes-icore

350i . 450i . 550i

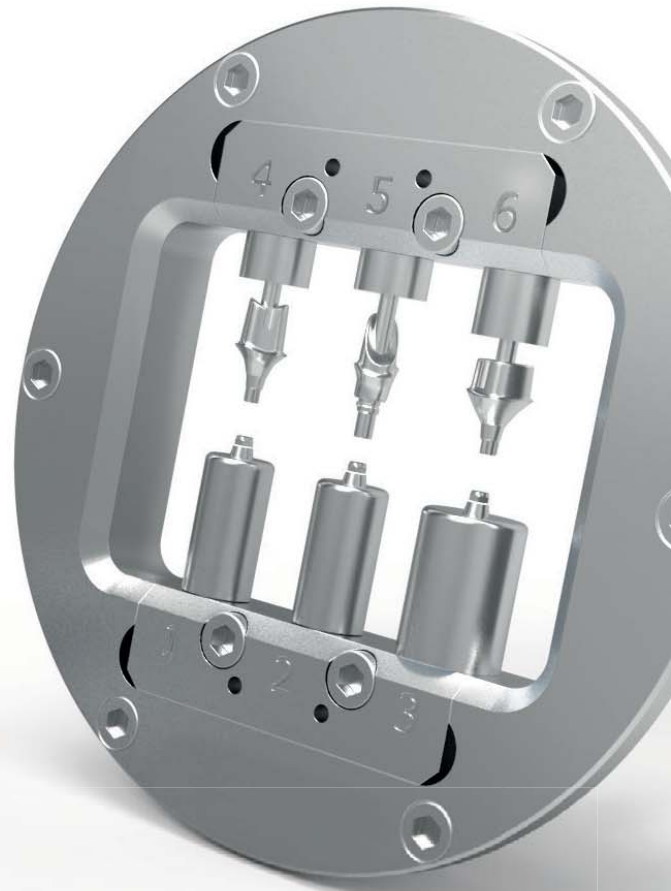

## Compatibility With Datron D5



# A R U M PRODUCTS



# ARUM® Product List



No	ARUM® Product	Compatibility Product Group	Pg	Screw	Analog	Ti-Base		Model Scanbody	Intraoral Scanbody	Pre-milled Blank 10mm		Pre-milled Blank 14mm	
						H	NH			H	NH	H	NH
1	AD-CLOS	ADIN® CLOSEFIT™	31	○	○	○	○	○		○	○		
2	AD-TOU	ADIN® TOUAREG™ S&OS	32	○	○	○	○	○		○		○	
3	AB-IH	ALPHABIOTEC® Internal Hex	33	○	○	○	○	○		○		○	
4	AN	ANTHOGYR®	34	○	○	○	○	○		○		○	
5	AT-EV	ASTRA TECH™ OsseoSpeed™ EV	35	○	○	○	○	○		○		○	
6	AT-EVPRO	ASTRA TECH™ OsseoSpeed™ Profile EV	36					○					
7	AT-OSS	ASTRA TECH™ OsseoSpeed™ TX	37	○	○	○	○	○		○	○	○	○
8	BEG	BEGO Semados®	38	○	○	○	○	○		○	○	○	
9	BIC	BICON® Integra-CP™	39		○		○	○			○		○
10	BD-BL	biodenta® Bone Level	40	○	○			○		○			
11	BH-EXT	BIOHORIZONS® External®	41	○	○	○	○	○		○	○		
12	BH-INT	BIOHORIZONS® Internal®	42	○	○	○	○	○		○	○	○	
13	BM3I-INT	BIOMET 3i® Certain®	43	○	○	○	○	○		○		○	
14	BM3I-EXT	BIOMET 3i® EXTERNAL HEX CINNECTION	44	○	○	○	○	○		○	○	○	
15	BT-BIK	BIOTECH DENTAL® KONTACT® / KONTACT S®	45	○	○	○	○	○		○	○		
16	BB-MYT	BrainBase Corporation® MYTIS Arrow Implant	46	○				○		○			
17	BRM-SK	BREIDENT Medical SKY®	47	○	○	○	○	○		○			
18	BT-INT	BTI INTERNAL®	48	○	○	○		○		○			
19	CAM	CAMLOG®	49	○	○	○	○	○		○		○	
20	CON	CAMLOG® CONELOG®	50	○	○	○	○	○		○		○	
21	CL-CON	CLC Conic	51	○				○		○			
22	CRT	CORTEX®	52	○	○	○		○		○		○	
23	CWM-INT	COWELLMEDI® INNO Internal	53	○	○	○	○	○		○			

# ARUM® Product List



No	ARUM® Product	Compatibility Product Group	Pg	Screw	Analog	Ti-Base		Model Scanbody	Intraoral Scanbody	Pre-milled Blank 10mm		Pre-milled Blank 14mm	
						H	NH			H	NH	H	NH
24	CTE-EST	C-TECH® Esthetic Line	54	○	○	○	○	○		○		○	
25	DP	DEEP®	55	○	○	○	○	○		○	○		
26	DR-TIO	Dentaurum tioLogic®	56	○		○		○		○			
27	DTS-ICL	DENTIS® i-Clean	57	○	○	○	○	○		○		○	○
28	DTS-SCL	DENTIS® s-Clean	58	○	○	○	○	○	○	○	○	○	○
29	DTM-NR	DENTIUM® NR Line	59	○	○	○	○	○		○			
30	DTM-SIM	DENTIUM® SimpleLine	60	○	○	○	○	○		○			
31	DTM-SPL	DENTIUM® SuperLine	61	○	○	○	○	○	○	○	○	○	○
32	DS-XIV	DENTSPLY® Xive®	63	○	○	○	○	○		○		○	
33	DS-ANK	DENTSPLY® Ankylos® C/X Implant	64	○	○	○	○	○		○	○	○	○
34	DO-SM	DIO® SM	65	○	○	○	○	○		○		○	
35	DO-UF	DIO® UF	66	○	○	○	○	○		○	○	○	○
36	DO-UFT	DIO® UF(II) Internal Non Submerged	67	○				○		○			
37	DYN-PUS	DYNA Pushin Octalock®	68	○	○	○		○		○			
38	EB	EBI®	69	○				○		○	○	○	○
39	GLD-TEK	Global D® Tekka® In-Kone	70	○	○	○	○	○		○		○	
40	HMT-RA	HumanTech RATIO	71	○				○		○			
41	ID-LEG	IMPLANT DIRECT® Legacy™	72	○	○	○	○	○		○		○	○
42	IL-GB	INTRA-LOCK® GOLD&BLUE™	73	○				○		○			
43	KENT	KENTEC®	74	○	○	○		○		○			
44	KS-PRI	KEYSTONE Prima Connex®	75	○	○	○		○		○		○	
45	KYO-PO	KYOCERA Poiex	76	○	○	○	○	○		○		○	
46	KYO-FBL	KYOCERA FINESIA® Bone Level	77	○				○		○			

\* Products are subject to change without notice to improve quality, function, design, or otherwise.

# ARUM® Product List



No	ARUM® Product	Compatibility Product Group	Pg	Screw	Analog	Ti-Base		Model Scanbody	Intraoral Scanbody	Pre-milled Blank 10mm		Pre-milled Blank 14mm	
						H	NH			H	NH	H	NH
47	KYO-FTL	KYOCERA FINESIA® Tissue Level	78	○				○		○			
48	LSK-BIO	LASAK Bioniq®	79	○	○	○	○	○		○		○	
49	MM-IC	Medentis Medical® ICX	80	○	○	○	○	○	○	○		○	
50	MEG	MEGAGEN®	81	○	○	○	○	○		○		○	
51	MEG-ONE	MEGAGEN® AnyONE	82	○	○	○	○	○	○	○	○	○	○
52	MEG-RID	MEGAGEN® Anyridge®	84	○	○	○	○	○	○	○	○	○	
53	MEG-EEP	MEGAGEN® Anyridge® Extra EZ POST	85	○				○		○	○		
54	MEG-EZP	MEGAGEN® EZ Plus	86	○	○	○	○	○		○	○	○	○
55	MEG-RES	MEGAGEN® Rescue	87	○	○	○	○	○		○	○	○	○
56	MS-C	MIS® C1	88	○	○	○	○	○		○			
57	MS-INT	MIS® Internal Hexagon	89	○	○	○		○		○		○	
58	NEB	NEOBIOTECH®	90	○	○	○	○	○	○	○	○	○	○
59	NED	NEODENT® CM Implant Line	91	○	○	○		○		○			
60	NED-GM	NEODENT® GM	92	○	○			○					
61	NOS-PA	NEOSS Pro Active®	93	○	○	○	○	○		○		○	
62	NB-ACT	NOBEL BIO CARE® Active™	94	○	○	○	○	○	○	○		○	
63	NB-BRA	NOBEL BIO CARE® Branemark®	95	○	○	○	○	○		○		○	
64	NB-REP	NOBEL BIO CARE® Replace Select™	96	○	○	○	○	○		○		○	
65	NCOS	NucleOSS	97	○		○		○		○			
66	OST-GS	OSSTEM® GS(TS)	98	○	○	○	○	○	○	○	○	○	○
67	OST-SS	OSSTEM® SS	99	○	○	○	○	○		○	○	○	
68	OST-US	OSSTEM® US	100	○	○	○	○	○		○		○	
69	PLT-IV	PLATON® Type IV Pro	101	○				○		○			

# ARUM® Product List



No	ARUM® Product	Compatibility Product Group	Pg	Screw	Analog	Ti-Base		Model Scanbody	Intraoral Scanbody	Pre-milled Blank 10mm		Pre-milled Blank 14mm	
						H	NH			H	NH	H	NH
70	SHN	SHINHUNG®	102	○	○			○		○			
71	SC-INV	SIC Invent®	103	○	○	○		○		○		○	
72	SI-MSC	SOUTHERN IMPLANTS MSc EXTERNAL HEX	104	○	○	○	○	○		○	○		
73	SI-INT	SOUTHERN IMPLANTS M-Series (Internal Hex)	105	○	○			○					
74	STR-BL	STRAUMANN® Bone Level®	106	○	○	○	○	○	○	○	○	○	
75	STR-CBL	STRAUMANN® Conical Bone Level®	107	○	○	○	○	○		○	○		
76	STR-TL	STRAUMANN® synOcta®	108	○	○	○	○	○		○	○	○	○
77	SM	Sweden&Martina	109	○	○	○		○		○			
78	THO-SPI	THOMMEN SPI®	110	○	○	○		○		○		○	
79	WAR-ONE	WARANTEC® Oneplant	111	○	○	○	○	○		○		○	
80	ZMR	ZIMMER®	112	○	○	○	○	○		○		○	○
81	ZMR-SPA	ZIMMER® Spline A	113	○	○			○		○			
82	ZMR-SPB	ZIMMER® Spline B	114	○	○		○	○		○		○	
83	ZMR-TSV	ZIMMER® Tapered Screw-Vent®	115	○	○	○	○	○		○	○	○	○

\* Products are subject to change without notice to improve quality, function, design, or otherwise.

ARUM® AD-CLOS Compatibility with

**ADIN®**  
CLOSEFIT™



NP Ø3.0













RP Ø3.5



WP Ø4.3



WP Ø5.0

	<b>Screw</b>		S606 [TORX]	S610 [TORX]	S614 [TORX]	S614 [TORX]
	<b>Analog</b>		F606	F610	F616	F616
	<b>Ti-base</b>	H	Ti_606	Ti_610	Ti_614	Ti_614
		NH	Ti_607_NH	Ti_611_NH	Ti_614_NH	Ti_614_NH
	<b>Model Scanbody</b>		B148	B149	B150	B150
-	<b>Intraoral Scanbody</b>	Ø4.5 - 6mm				
-		Ø4.5 - 8mm				For custom product inquiries, please contact your respective salesperson.
-		Ø5.5 - 6mm				
-		Ø5.5 - 8mm				
	<b>Pre-milled Blank 10mm</b>	H	A606	A610	A614	
		NH	A607	A611	A615	A615
-	<b>Pre-milled Blank 14mm</b>	H	-	-	-	-
-		NH	-	-	-	-
	<b>Screw _ Pack of 10</b>		PS606	PS610	PS614	PS614
	<b>Analog _ Pack of 10</b>		PF606	PF610	PF616	PF616
	<b>Model Scanbody _ Pack of 5</b>		PB148	PB149	PB150	PB150



ARUM® AD-TOU Compatibility with

**ADIN®**  
TOUAREG™ S&OS



Ø3.5



Ø3.75













Ø4.2



Ø5.0



Ø6.0

	<b>Screw</b>		S168 [HEX 1.27]	S168 [HEX 1.27]	S168 [HEX 1.27]	S168 [HEX 1.27]	S168 [HEX 1.27]
	<b>Analog</b>		F168	F168	F168	F168	F168
	<b>Ti-base</b>	H	Ti_168	Ti_168	Ti_168	Ti_168	Ti_168
		NH	Ti_598_NH	Ti_598_NH	Ti_598_NH	Ti_598_NH	Ti_598_NH
	<b>Model Scanbody</b>		B081	B081	B081	B081	B081
-	<b>Intraoral Scanbody</b>	Ø4.5 - 6mm					
-		Ø4.5 - 8mm					For custom product inquiries, please contact your respective salesperson.
-		Ø5.5 - 6mm					
-		Ø5.5 - 8mm					
	<b>Pre-milled Blank 10mm</b>	H	A168	A168	A168	A168	
-		NH	-	-	-	-	-
	<b>Pre-milled Blank 14mm</b>	H	A306	A306	A306	A306	A306
-		NH	-	-	-	-	-
	<b>Screw _ Pack of 10</b>		PS168	PS168	PS168	PS168	PS168
	<b>Analog _ Pack of 10</b>		PF168	PF168	PF168	PF168	PF168
	<b>Model Scanbody _ Pack of 5</b>		PB081	PB081	PB081	PB081	PB081

# ALPHABIOTEC® Internal Hex













Ø4.2



Ø5.0



Ø6.0

	<b>Screw</b>		S169 [HEX 1.27]	S169 [HEX 1.27]	S169 [HEX 1.27]
	<b>Analog</b>		F169	F169	F169
	<b>Ti-base</b>	H	Ti_169	Ti_169	Ti_169
		NH	Ti_600_NH	Ti_600_NH	Ti_600_NH
	<b>Model Scanbody</b>		B082	B082	B082
-	<b>Intraoral Scanbody</b>	Ø4.5 - 6mm Ø4.5 - 8mm Ø5.5 - 6mm Ø5.5 - 8mm	For custom product inquiries, please contact your respective salesperson.		
	<b>Pre-milled Blank 10mm</b>	H	A169	A169	A169
-		NH	-	-	-
	<b>Pre-milled Blank 14mm</b>	H	A307	A307	A307
-		NH	-	-	-
	<b>Screw _ Pack of 10</b>		PS169	PS169	PS169
	<b>Analog _ Pack of 10</b>		PF169	PF169	PF169
	<b>Model Scanbody _ Pack of 5</b>		PB082	PB082	PB082

# ANTHOGYR®





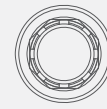



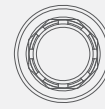



axiom®



anthofit® OI Ø3.5



anthofit® OI Ø4.0

	<b>Screw</b>		S137 [HEX 1.27]	S229 [HEX 1.2]	S229 [HEX 1.2]
	<b>Analog</b>		F137	-	-
	<b>Ti-base</b>	H	Ti_137	-	-
		NH	Ti_365_NH	Ti_365_NH	Ti_365_NH
	<b>Model Scanbody</b>		B080	B114	B114
-	<b>Intraoral Scanbody</b>	Ø4.5 - 6mm			
-		Ø4.5 - 8mm			
-		Ø5.5 - 6mm			
-		Ø5.5 - 8mm			
			For custom product inquiries, please contact your respective salesperson.		
	<b>Pre-milled Blank 10mm</b>	H	A137	A229	A238
-		NH	-	-	-
	<b>Pre-milled Blank 14mm</b>	H	A472	-	-
-		NH	-	-	-
	<b>Screw _ Pack of 10</b>		PS137	PS229	PS229
	<b>Analog _ Pack of 10</b>		PF137	-	-
	<b>Model Scanbody _ Pack of 5</b>		PB080	PB114	PB114

ARUM® AT-EV Compatibility with

# ASTRA TECH™ OsseoSpeed™ EV



GREEN Ø3.0

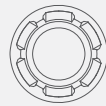

PURPLE Ø3.6













YELLOW Ø4.2



BLUE Ø4.8



BROWN Ø5.4

	<b>Screw</b>		S269 [HEX 1.3]	S270 [HEX 1.3]	S271 [HEX 1.3]	S272 [HEX 1.3]	S272 [HEX 1.3]
	<b>Analog</b>		F269	F270	F271	F272	F273
	<b>Ti-base</b>	H	Ti_269	Ti_270	Ti_271	Ti_272	Ti_273
		NH	Ti_508_NH	Ti_510_NH	Ti_512_NH	Ti_514_NH	Ti_516_NH
	<b>Model Scanbody</b>		B128	B129	B130	B131	B132
-	<b>Intraoral Scanbody</b>	Ø4.5 - 6mm					
-		Ø4.5 - 8mm					
-		Ø5.5 - 6mm					
-		Ø5.5 - 8mm					
	<b>Pre-milled Blank 10mm</b>	H	A269	A270	A271	A272	A273
-		NH	-	-	-	-	-
	<b>Pre-milled Blank 14mm</b>	H	A487	A488	A489	A490	A491
-		NH	-	-	-	-	-
	<b>Screw _ Pack of 10</b>		PS269	PS270	PS271	PS272	PS272
	<b>Analog _ Pack of 10</b>		PF269	PF270	PF271	PF272	PF273
	<b>Model Scanbody _ Pack of 5</b>		PB128	PB129	PB130	PB131	PB132

For custom product inquiries, please contact your respective salesperson.

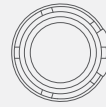

# ASTRA TECH™ OsseoSpeed™ Profile EV

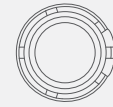

Ø4.2



Ø4.8

-	<b>Screw</b>	-	-
-	<b>Analog</b>	-	-
-	<b>Ti-base</b>	H	-
-		NH	-
	<b>Model Scanbody</b>		B138                      B141
-	<b>Intraoral Scanbody</b>	Ø4.5 - 6mm Ø4.5 - 8mm Ø5.5 - 6mm Ø5.5 - 8mm	For custom product inquiries, please contact your respective salesperson.
-	<b>Pre-milled Blank 10mm</b>	H	
-		NH	
-	<b>Pre-milled Blank 14mm</b>	H	
-		NH	
-	<b>Screw _ Pack of 10</b>		
-	<b>Analog _ Pack of 10</b>		
	<b>Model Scanbody _ Pack of 5</b>		PB138                      PB141

ARUM® AT-OSS Compatibility with

# ASTRA TECH™ Osseospeed™ TX



Yellow Ø3.0



Aqua Ø3.5















Aqua Ø4.0



Lilac Ø4.5



Lilac Ø5.0

	<b>Screw</b>		S046 [HEX 1.27]	S047 [HEX 1.27]	S047 [HEX 1.27]	S049 [HEX 1.27]	S049 [HEX 1.27]
	<b>Analog</b>		F046	F047	F047	F049	F049
	<b>Ti-base</b>	H	Ti_046	Ti_047	Ti_047	Ti_049	Ti_049
		NH	Ti_335_NH	Ti_048_NH	Ti_048_NH	Ti_050_NH	Ti_050_NH
	<b>Model Scanbody</b>		B023	B024	B024	B025	B025
-	<b>Intraoral Scanbody</b>	Ø4.5 - 6mm Ø4.5 - 8mm Ø5.5 - 6mm Ø5.5 - 8mm	For custom product inquiries, please contact your respective salesperson.				
	<b>Pre-milled Blank 10mm</b>	H	A046	A047	A047	A049	A049
		NH	A335	A048	A048	A050	A050
	<b>Pre-milled Blank 14mm</b>	H	A138	A139	A139	A140	A140
		NH	-	-	-	A249	A249
	<b>Screw _ Pack of 10</b>		PS046	PS047	PS047	PS049	PS049
	<b>Analog _ Pack of 10</b>		PF046	PF047	PF047	PF049	PF049
	<b>Model Scanbody _ Pack of 5</b>		PB023	PB024	PB024	PB025	PB025

ARUM® BEG Compatibility with

**BEGO®**  
Semados®



Ø3.25



Ø3.75













Ø4.1



Ø4.5



Ø5.5

	<b>Screw</b>		S053 [HEX 1.25]	S053 [HEX 1.25]	S053 [HEX 1.25]	S053 [HEX 1.25]	S053 [HEX 1.25]
	<b>Analog</b>		F053	F053	F054	F055	F056
	<b>Ti-base</b>	H	Ti_053	Ti_053	Ti_054	Ti_055	Ti_056
		NH	Ti_518_NH	Ti_518_NH	Ti_520_NH	Ti_522_NH	Ti_524_NH
	<b>Model Scanbody</b>		B026	B026	B027	B027	B027
-	<b>Intraoral Scanbody</b>	Ø4.5 - 6mm					
		Ø4.5 - 8mm			For custom product inquiries, please contact your respective salesperson.		
		Ø5.5 - 6mm					
		Ø5.5 - 8mm					
	<b>Pre-milled Blank 10mm</b>	H	A053	A053	A054	A055	A056
		NH	A518	A518	A520	A522	A524
	<b>Pre-milled Blank 14mm</b>	H	A145	A145	A143	A144	A146
-		NH	-	-	-	-	-
	<b>Screw _ Pack of 10</b>		PS053	PS053	PS053	PS053	PS053
	<b>Analog _ Pack of 10</b>		PF053	PF053	PF054	PF055	PF056
	<b>Model Scanbody _ Pack of 5</b>		PB026	PB026	PB027	PB027	PB027

ARUM® BIC Compatibility with

**BICON®**  
Integra-CP™



Ø2.0 WELL



Ø2.5 WELL



Ø3.0 WELL



**Analog**

F057

F058

F059



**Ti-base**

Ti\_057

Ti\_058

Ti\_059



**Model Scanbody**

B028

B029

B030

Ø4.5 - 6mm

Ø4.5 - 8mm

Ø5.5 - 6mm

Ø5.5 - 8mm

**Intraoral Scanbody**

For custom product inquiries, please contact your respective salesperson.



**Pre-milled Blank 10mm**

NH

A057

A058

A059



**Pre-milled Blank 14mm**

NH

A173

A174

A175



**Analog *\_ Pack of 10***

PF057

PF058

PF059



**Model Scanbody *\_ Pack of 5***

PB028

PB029

PB030



ARUM® BD-BL Compatibility with

**biodenta**®  
Bone Level



Ø3.0



Ø3.5



Ø4.1



Ø4.8



Ø6.0



**Screw**

S682  
[HEX 1.27]

S683  
[HEX 1.27]

S684  
[HEX 1.27]

S684  
[HEX 1.27]

S684  
[HEX 1.27]



**Analog**

F662

F663

F664

F664

F664

-

H

-

-

-

-

-

**Ti-base**

-

NH

-

-

-

-

-



**Model Scanbody**

B177

B178

B179

B179

B179

-

**Intraoral Scanbody**

Ø4.5 - 6mm

Ø4.5 - 8mm

Ø5.5 - 6mm

Ø5.5 - 8mm

For custom product inquiries, please contact your respective salesperson.



**Pre-milled Blank 10mm**

H

A685

A686

A687

A687

A687

-

NH

-

-

-

-

-

-

H

-

-

-

-

-

**Pre-milled Blank 14mm**

-

NH

-

-

-

-

-



**Screw \_ Pack of 10**

PS682

PS683

PS684

PS684

PS684



**Analog \_ Pack of 10**

PF662

PF663

PF664

PF664

PF664



**Model Scanbody \_ Pack of 5**

PB177

PB178

PB179

PB179

PB179

# BIOHORIZONS® External®



Ø3.5













Ø4.0



Ø5.0



Ø6.0

	<b>Screw</b>		S192 [HEX 1.25]	S194 [HEX 1.25]	S194 [HEX 1.25]	S194 [HEX 1.25]
	<b>Analog</b>		F192	F194	F196	F198
	<b>Ti-base</b>	H	Ti_192	Ti_194	Ti_196	Ti_198
		NH	Ti_193_NH	Ti_195_NH	Ti_197_NH	Ti_199_NH
	<b>Model Scanbody</b>		B017_02	B018_05	B098	B098
-	<b>Intraoral Scanbody</b>	Ø4.5 - 6mm				
-		Ø4.5 - 8mm			For custom product inquiries, please contact your respective salesperson.	
-		Ø5.5 - 6mm				
-		Ø5.5 - 8mm				
	<b>Pre-milled Blank 10mm</b>	H	A192	A194	A196	A198
		NH	A193	A195	A197	A199
-	<b>Pre-milled Blank 14mm</b>	H	-	-	-	-
-		NH	-	-	-	-
	<b>Screw _ Pack of 10</b>		PS192	PS194	PS194	PS194
	<b>Analog _ Pack of 10</b>		PF192	PF194	PF196	PF198
	<b>Model Scanbody _ Pack of 5</b>		PB017_02	PB018_05	PB098	PB098

# BIOHORIZONS® Internal®



Ø3.0













Ø3.5



Ø4.5



Ø5.7

	<b>Screw</b>		S291 [HEX 1.25]	S291 [HEX 1.25]	S291 [HEX 1.25]	S291 [HEX 1.25]
	<b>Analog</b>		F291	F189	F190	F191
	<b>Ti-base</b>	H	Ti_291	Ti_189	Ti_190	Ti_191
		NH	Ti_292_NH	Ti_526_NH	Ti_528_NH	Ti_530_NH
	<b>Model Scanbody</b>		B140	B093	B094	B095
-	<b>Intraoral Scanbody</b>	Ø4.5 - 6mm				
		Ø4.5 - 8mm		For custom product inquiries, please contact your respective salesperson.		
		Ø5.5 - 6mm				
		Ø5.5 - 8mm				
	<b>Pre-milled Blank 10mm</b>	H	A291			
		NH	A292	-	-	-
	<b>Pre-milled Blank 14mm</b>	H	A532	A219	A220	A221
-		NH	-	-	-	-
	<b>Screw _ Pack of 10</b>		PS291	PS291	PS291	PS291
	<b>Analog _ Pack of 10</b>		PF291	PF189	PF190	PF191
	<b>Model Scanbody _ Pack of 5</b>		PB140	PB093	PB094	PB095

ARUM® BM3I-INT Compatibility with

**BIOMET 3i®**  
Certain®



PURPLE Ø3.4











BLUE Ø4.1



YELLOW Ø5.0



GREEN Ø6.0

	<b>Screw</b>	H	S065 [HEX 1.2]	S065 [HEX 1.2]	S065 [HEX 1.2]	S065 [HEX 1.2]
		NH	S065_NH [HEX 1.2]	S065_NH [HEX 1.2]	S065_NH [HEX 1.2]	S065_NH [HEX 1.2]
	<b>Analog</b>		F065	F066	F067	F068
	<b>Ti-base</b>	H	Ti_065	Ti_066	Ti_067	Ti_068
		NH	Ti_534_NH	Ti_536_NH	Ti_538_NH	Ti_540_NH
	<b>Model Scanbody</b>		B033	B034	B035	B036
-	<b>Intraoral Scanbody</b>	Ø4.5 - 6mm	For custom product inquiries, please contact your respective salesperson.			
		Ø4.5 - 8mm				
		Ø5.5 - 6mm				
		Ø5.5 - 8mm				
	<b>Pre-milled Blank 10mm</b>	H	A065	A066	A067	A068
		NH	-	-	-	-
	<b>Pre-milled Blank 14mm</b>	H	A176	A177	A178	A179
		NH	-	-	-	-
	<b>Screw _ Pack of 10</b>	H	PS065	PS065	PS065	PS065
		NH	PS065_NH	PS065_NH	PS065_NH	PS065_NH
	<b>Analog _ Pack of 10</b>		PF065	PF066	PF067	PF068
	<b>Model Scanbody _ Pack of 5</b>		PB033	PB034	PB035	PB036

# BIOMET 3i® EXTERNAL HEX CONNECTION













Mini



Regular



Wide

	<b>Screw</b>		S060 [HEX 1.2]	S061 [HEX 1.2]	S061 [HEX 1.2]
	<b>Analog</b>		F060	F061	F063
	<b>Ti-base</b>	H	Ti_060	Ti_061	Ti_063
		NH	Ti_060_NH	Ti_062_NH	Ti_064_NH
	<b>Model Scanbody</b>		B031_00	B018_01	B018_01
-	<b>Intraoral Scanbody</b>	Ø4.5 - 6mm Ø4.5 - 8mm Ø5.5 - 6mm Ø5.5 - 8mm	For custom product inquiries, please contact your respective salesperson.		
	<b>Pre-milled Blank 10mm</b>	H	A060	A061	A063
		NH	A413	A062	A064
	<b>Pre-milled Blank 14mm</b>	H	A393	A394	A395
-		NH	-	-	-
	<b>Screw _ Pack of 10</b>		PS060	PS061	PS061
	<b>Analog _ Pack of 10</b>		PF060	PF061	PF063
	<b>Model Scanbody _ Pack of 5</b>		PB031_00	PB018_01	PB018_01

ARUM® BT-BIK Compatibility with

**BIOTECH DENTAL®**  
KONTACT® / KONTACT S®



Ø3.0



Ø3.6













Ø4.2



Ø4.8



Ø5.4

	<b>Screw</b>		S679 [HEX 1.23]	S201 [HEX 1.23]	S201 [HEX 1.23]	S201 [HEX 1.23]	S201 [HEX 1.23]
	<b>Analog</b>		F661	F201	F201	F201	F201
	<b>Ti-base</b>	H	-	Ti_201	Ti_201	Ti_201	Ti_201
		NH	-	Ti_202_NH	Ti_202_NH	Ti_202_NH	Ti_202_NH
	<b>Model Scanbody</b>		B173	B100	B100	B100	B100
-	<b>Intraoral Scanbody</b>	Ø4.5 - 6mm					
-		Ø4.5 - 8mm					
-		Ø5.5 - 6mm					
-		Ø5.5 - 8mm					
	<b>Pre-milled Blank 10mm</b>	H	A681	A201	A201	A201	A201
		NH	-	A202	A202	A202	A202
-	<b>Pre-milled Blank 14mm</b>	H	-	-	-	-	-
-		NH	-	-	-	-	-
	<b>Screw _ Pack of 10</b>		PS679	PS201	PS201	PS201	PS201
	<b>Analog _ Pack of 10</b>		PF661	PF201	PF201	PF201	PF201
	<b>Model Scanbody _ Pack of 5</b>		PB173	PB100	PB100	PB100	PB100

For custom product inquiries, please contact your respective salesperson.

# BrainBase Corporation®

## MYTIS Arrow Implant



B Type



C Type



E Type Only Ø4.6



EW Type



**Screw**

S215  
[HEX 1.29]

S215  
[HEX 1.29]

S215  
[HEX 1.29]

S215  
[HEX 1.29]

-

**Analog**

-

-

-

-

-

**Ti-base**

H

-

-

-

-

-

NH

-

-

-

-



**Model Scanbody**

B109

B109

B109

B112

-

**Intraoral Scanbody**

Ø4.5 - 6mm

Ø4.5 - 8mm

Ø5.5 - 6mm

Ø5.5 - 8mm

For custom product inquiries, please contact your respective salesperson.



**Pre-milled Blank 10mm**

H

A215

A216

A215

A218

-

NH

-

-

-

-

-

H

-

-

-

-

**Pre-milled Blank 14mm**

-

NH

-

-

-

-



**Screw \_ Pack of 10**

PS215

PS215

PS215

PS215

-

**Analog \_ Pack of 10**

-

-

-

-



**Model Scanbody \_ Pack of 5**

PB109

PB109

PB109

PB112

# BREDDENT Medical SKY®













NARROW Ø3.5



Regular Ø4.0















MINI2

			NARROW Ø3.5	Regular Ø4.0	MINI2
	<b>Screw</b>		S290 [TORX]	S290 [TORX]	S285 [TORX]
	<b>Analog</b>		F290	F284	F285
	<b>Ti-base</b>	H	Ti_290	Ti_284	-
		NH	Ti_542_NH	Ti_544_NH	Ti_546_NH
	<b>Model Scanbody</b>		B139	B135	B136
-	<b>Intraoral Scanbody</b>	Ø4.5 - 6mm			
-		Ø4.5 - 8mm			
-		Ø5.5 - 6mm			
-		Ø5.5 - 8mm			
	<b>Pre-milled Blank 10mm</b>	H	A290	A284	-
-		NH	-	-	-
	<b>Pre-milled Blank 14mm</b>	H	-	-	-
-		NH	-	-	-
	<b>Screw _ Pack of 10</b>		PS290	PS290	PS285
	<b>Analog _ Pack of 10</b>		PF290	PF284	PF285
	<b>Model Scanbody _ Pack of 5</b>		PB139	PB135	PB136

For custom product inquiries, please contact your respective salesperson.



ARUM® BT-INT Compatibility with

BTI INTERNAL®			 Ø3.5 NARROW	 Ø4.1 UNIVERSAL	 Ø5.5 WIDE
	<b>Screw</b>		S646 [HEX 1.2]	S646 [HEX 1.2]	S646 [HEX 1.2]
	<b>Analog</b>		F646	F647	F651
	<b>Ti-base</b>	H	Ti_646	Ti_647	Ti_651
-		NH	-	-	-
	<b>Model Scanbody</b>		B154	B155	B155
-	<b>Intraoral Scanbody</b>	Ø4.5 - 6mm	For custom product inquiries, please contact your respective salesperson.		
-		Ø4.5 - 8mm			
-		Ø5.5 - 6mm			
-		Ø5.5 - 8mm			
	<b>Pre-milled Blank 10mm</b>	H	A646	A647	A651
-		NH	-	-	-
	<b>Pre-milled Blank 14mm</b>	H	-	-	-
-		NH	-	-	-
	<b>Screw _ Pack of 10</b>		PS646	PS646	PS646
	<b>Analog _ Pack of 10</b>		PF646	PF647	PF651
	<b>Model Scanbody _ Pack of 5</b>		PB154	PB155	PB155

ARUM® CAM Compatibility with

# CAMLOG®



Gray Ø3.3













Yellow Ø3.8



Red Ø4.3



Blue Ø5.0

	<b>Screw</b>		S069 [HEX 1.27]	S069 [HEX 1.27]	S069 [HEX 1.27]	S072 [HEX 1.27]
	<b>Analog</b>		F069	F070	F071	F072
	<b>Ti-base</b>	H	Ti_069	Ti_070	Ti_071	Ti_072
		NH	Ti_548_NH	Ti_550_NH	Ti_552_NH	Ti_554_NH
	<b>Model Scanbody</b>		B037	B038	B039	B040
-	<b>Intraoral Scanbody</b>	Ø4.5 - 6mm				
-		Ø4.5 - 8mm				For custom product inquiries, please contact your respective salesperson.
-		Ø5.5 - 6mm				
-		Ø5.5 - 8mm				
	<b>Pre-milled Blank 10mm</b>	H	A069	A070	A071	
-		NH	-	-	-	-
	<b>Pre-milled Blank 14mm</b>	H	A135	A147	A148	A149
-		NH	-	-	-	-
	<b>Screw _ Pack of 10</b>		PS069	PS069	PS069	PS072
	<b>Analog _ Pack of 10</b>		PF069	PF070	PF071	PF072
	<b>Model Scanbody _ Pack of 5</b>		PB037	PB038	PB039	PB040

ARUM® CON Compatibility with

**CAMLOG®**  
**CONOLOG®**



Gray Ø3.3













Yellow Ø3.8









Red Ø4.3



Blue Ø5.0

	<b>Screw</b>		S295 [HEX 1.27]	S295 [HEX 1.27]	S295 [HEX 1.27]	S297 [HEX 1.27]
	<b>Analog</b>		F295	F296_38	F296_43	F297
	<b>Ti-base</b>	H	Ti_295	Ti_296	Ti_296	Ti_297
		NH	Ti_556_NH	Ti_558_38_NH	Ti_558_43_NH	Ti_560_NH
	<b>Model Scanbody</b>		B144	B145	B145	B146
-	<b>Intraoral Scanbody</b>	Ø4.5 - 6mm				
-		Ø4.5 - 8mm				For custom product inquiries, please contact your respective salesperson.
-		Ø5.5 - 6mm				
-		Ø5.5 - 8mm				
	<b>Pre-milled Blank 10mm</b>	H	A295	A296	A296	
-		NH	-	-	-	-
	<b>Pre-milled Blank 14mm</b>	H	-	A479	-	A480
-		NH	-	-	-	-
	<b>Screw _ Pack of 10</b>		PS295	PS295	PS295	PS297
	<b>Analog _ Pack of 10</b>		PF295	PF296_38	PF296_43	PF297
	<b>Model Scanbody _ Pack of 5</b>		PB144	PB145	PB145	PB146

ARUM® CL-CON Compatibility with

CLC Conic						
		Ø3.5	Ø4.0	Ø4.5	Ø5.0	Ø6.0
	<b>Screw</b>	S622 [HEX1.3]	S622 [HEX1.3]	S622 [HEX1.3]	S622 [HEX1.3]	S622 [HEX1.3]
-	<b>Analog</b>	-	-	-	-	-
-	<b>Ti-base</b>	H	-	-	-	-
-		NH	-	-	-	-
	<b>Model Scanbody</b>	B221	B221	B221	B221	B221
-	<b>Intraoral Scanbody</b>	Ø4.5 - 6mm	For custom product inquiries, please contact your respective salesperson.			
-		Ø4.5 - 8mm				
-		Ø5.5 - 6mm				
-		Ø5.5 - 8mm				
	<b>Pre-milled Blank 10mm</b>	H	A622	A622	A622	A622
-		NH	-	-	-	-
-	<b>Pre-milled Blank 14mm</b>	H	-	-	-	-
-		NH	-	-	-	-
	<b>Screw _ Pack of 10</b>	PS622	PS622	PS622	PS622	PS622
-	<b>Analog _ Pack of 10</b>	-	-	-	-	-
	<b>Model Scanbody _ Pack of 5</b>	PB221	PB221	PB221	PB221	PB221

ARUM® CRT Compatibility with

**CORTEX®**



Ø3.3



Ø3.8



Ø4.2



Ø5.0



Ø6.0



**Screw**

S265  
[HEX 1.27]

S265  
[HEX 1.27]

S265  
[HEX 1.27]

S265  
[HEX 1.27]

S265  
[HEX 1.27]



**Analog**

F265

F265

F265

F265

F265



**Ti-base**

H

Ti\_265

Ti\_265

Ti\_265

Ti\_265

Ti\_265

-

NH

-

-

-

-

-



**Model Scanbody**

B125

B125

B125

B125

B125

Ø4.5 - 6mm

Ø4.5 - 8mm

Ø5.5 - 6mm

Ø5.5 - 8mm

**Intraoral Scanbody**

For custom product inquiries, please contact your respective salesperson.



**Pre-milled Blank 10mm**

H

A265

A265

A265

A265

A265

-

NH

-

-

-

-

-



**Pre-milled Blank 14mm**

H

A320

A320

A320

A320

A320

-

NH

-

-

-

-

-



**Screw \_ Pack of 10**

PS265

PS265

PS265

PS265

PS265



**Analog \_ Pack of 10**

PF265

PF265

PF265

PF265

PF265



**Model Scanbody \_ Pack of 5**

PB125

PB125

PB125

PB125

PB125

# COWELLMEDI®

## INNO Internal



Ø4.0











Ø4.5



Ø5.0



Ø6.0

	<b>Screw</b>		S001 [HEX 1.2]	S001 [HEX 1.2]	S001 [HEX 1.2]	S001 [HEX 1.2]
	<b>Analog</b>		F001	F001	F001	F001
	<b>Ti-base</b>	H	Ti_001	Ti_001	Ti_001	Ti_001
		NH	Ti_323_NH	Ti_323_NH	Ti_323_NH	Ti_323_NH
	<b>Model Scanbody</b>		B001_00	B001_00	B001_00	B001_00
-	<b>Intraoral Scanbody</b>	Ø4.5 - 6mm				
-		Ø4.5 - 8mm		For custom product inquiries, please contact your respective salesperson.		
-		Ø5.5 - 6mm				
-		Ø5.5 - 8mm				
	<b>Pre-milled Blank 10mm</b>	H	A001	A001	A001	A001
-		NH	-	-	-	-
-	<b>Pre-milled Blank 14mm</b>	H	-	-	-	-
-		NH	-	-	-	-
	<b>Screw _ Pack of 10</b>		PS001	PS001	PS001	PS001
	<b>Analog _ Pack of 10</b>		PF001	PF001	PF001	PF001
	<b>Model Scanbody _ Pack of 5</b>		PB001_00	PB001_00	PB001_00	PB001_00

# C-TECH® Esthetic Line













Ø3.8



Ø4.3



Ø5.1

	<b>Screw</b>		S230 [HEX 1.27]	S230 [HEX 1.27]	S230 [HEX 1.27]
	<b>Analog</b>		F230	F230	F230
	<b>Ti-base</b>	H	Ti_230	Ti_230	Ti_230
		NH	Ti_639_NH	Ti_639_NH	Ti_639_NH
	<b>Model Scanbody</b>		B115	B115	B115
-	<b>Intraoral Scanbody</b>	Ø4.5 - 6mm Ø4.5 - 8mm Ø5.5 - 6mm Ø5.5 - 8mm	For custom product inquiries, please contact your respective salesperson.		
	<b>Pre-milled Blank 10mm</b>	H	A230	A230	A230
-		NH	-	-	-
	<b>Pre-milled Blank 14mm</b>	H	A623	A623	A623
-		NH	-	-	-
	<b>Screw _ Pack of 10</b>		PS230	PS230	PS230
	<b>Analog _ Pack of 10</b>		PF230	PF230	PF230
	<b>Model Scanbody _ Pack of 5</b>		PB115	PB115	PB115

ARUM® DP Compatibility with











DEEP®



Ø3.8 Hex



Ø4.5 Hex

	<b>Screw</b>		S279 [HEX 1.27]	S279 [HEX 1.27]
	<b>Analog</b>		F279	F280
	<b>Ti-base</b>	H	Ti_279	Ti_280
		NH	Ti_288_NH	Ti_289_NH
	<b>Model Scanbody</b>		B127	B127
-	<b>Intraoral Scanbody</b>	Ø4.5 - 6mm Ø4.5 - 8mm Ø5.5 - 6mm Ø5.5 - 8mm	For custom product inquiries, please contact your respective salesperson.	
	<b>Pre-milled Blank 10mm</b>	H	A279	A280
		NH	A288	A289
-	<b>Pre-milled Blank 14mm</b>	H	-	-
-		NH	-	-
	<b>Screw _ Pack of 10</b>		PS279	PS279
	<b>Analog _ Pack of 10</b>		PF279	PF280
	<b>Model Scanbody _ Pack of 5</b>		PB127	PB127



# Dentaurum tioLogic®



S Ø3.3



M Ø3.7



M Ø4.2



L Ø4.8



L Ø5.5



**Screw**

S671  
[HEX 1.33]

S671  
[HEX 1.33]

S671  
[HEX 1.33]

S671  
[HEX 1.33]

S671  
[HEX 1.33]

-

**Analog**

-

-

-

-

-



**Ti-base**

H

Ti\_673

Ti\_674

Ti\_674

Ti\_675

Ti\_675

-

NH

-

-

-

-

-



**Model Scanbody**

B167

B162

B162

B163

B163

-

**Intraoral Scanbody**

Ø4.5 - 6mm

Ø4.5 - 8mm

Ø5.5 - 6mm

Ø5.5 - 8mm

For custom product inquiries, please contact your respective salesperson.



**Pre-milled Blank 10mm**

H

A678

A672

A672

A673

A673

-

NH

-

-

-

-

-

-

H

-

-

-

-

-

**Pre-milled Blank 14mm**

-

NH

-

-

-

-

-



**Screw \_ Pack of 10**

PS671

PS671

PS671

PS671

PS671

-

**Analog \_ Pack of 10**

-

-

-

-

-



**Model Scanbody \_ Pack of 5**

PB167

PB162

PB162

PB163

PB163

ARUM® DTS-ICL Compatibility with











**DENTIS®**  
i-Clean



Ø4.8



Ø6.5

	<b>Screw</b>		S002 [HEX 1.2]	S237 [HEX 1.2]
	<b>Analog</b>		F002	F237
	<b>Ti-base</b>	H	Ti_002	Ti_237
		NH	Ti_449_NH	Ti_441_NH
	<b>Model Scanbody</b>		B002	B061_00
-	<b>Intraoral Scanbody</b>	Ø4.5 - 6mm	For custom product inquiries, please contact your respective salesperson.	
-		Ø4.5 - 8mm		
-		Ø5.5 - 6mm		
-		Ø5.5 - 8mm		
	<b>Pre-milled Blank 10mm</b>	H	A002	A237
-		NH	-	-
	<b>Pre-milled Blank 14mm</b>	H	A171	-
		NH	A450	-
	<b>Screw _ Pack of 10</b>		PS002	PS237
	<b>Analog _ Pack of 10</b>		PF002	PF237
	<b>Model Scanbody _ Pack of 5</b>		PB002	PB061_00

ARUM® DTS-SCL Compatibility with

**DENTIS®**  
s-Clean















Narrow



Regular



Wide

	<b>Screw</b>		S181 [HEX 1.25]	S003 [HEX 1.25]	S003 [HEX 1.25]
	<b>Analog</b>		F181	F003	F003
	<b>Ti-base</b>	H	Ti_181	Ti_003	Ti_003
		NH	Ti_325_NH	Ti_003_NH	Ti_003_NH
	<b>Model Scanbody</b>		B085	B001_01	B001_01
	<b>Intraoral Scanbody</b>	Ø4.5 - 6mm	-	OT039	OT039
		Ø4.5 - 8mm	-	OT040	OT040
		Ø5.5 - 6mm	-	OT041	OT041
		Ø5.5 - 8mm	-	OT042	OT042
	<b>Pre-milled Blank 10mm</b>	H	A181	A003	A003
		NH	-	A225	A225
	<b>Pre-milled Blank 14mm</b>	H	-	A165	A165
		NH	-	A166	A166
	<b>Screw _ Pack of 10</b>		PS181	PS003	PS003
	<b>Analog _ Pack of 10</b>		PF181	PF003	PF003
	<b>Model Scanbody _ Pack of 5</b>		PB085	PB001_01	PB001_01









**DENTIUM®**  
NR Line



NR



NR 36

	<b>Screw</b>		S004 [SQUARE 1.0]	S004 [SQUARE 1.0]
	<b>Analog</b>		F004	F236
	<b>Ti-base</b>	H	Ti_004	Ti_236
		NH	Ti_368_NH	Ti_506_NH
	<b>Model Scanbody</b>		B003	B117
-	<b>Intraoral Scanbody</b>	Ø4.5 - 6mm	For custom product inquiries, please contact your respective salesperson.	
-		Ø4.5 - 8mm		
-		Ø5.5 - 6mm		
-		Ø5.5 - 8mm		
	<b>Pre-milled Blank 10mm</b>	H	A004	A236
-		NH	-	-
-	<b>Pre-milled Blank 14mm</b>	H	-	-
-		NH	-	-
	<b>Screw _ Pack of 10</b>		PS004	PS004
	<b>Analog _ Pack of 10</b>		PF004	PF236
	<b>Model Scanbody _ Pack of 5</b>		PB003	PB117









# DENTIUM® SimpleLine



Platform Ø4.8



Platform Ø6.5

	<b>Screw</b>		S128 [HEX 1.27]	S128 [HEX 1.27]
	<b>Analog</b>		F128	F129
	<b>Ti-base</b>	H	Ti_128	Ti_129
		NH	Ti_451_NH	Ti_453_NH
	<b>Model Scanbody</b>		B156	B157
-	<b>Intraoral Scanbody</b>	Ø4.5 - 6mm	For custom product inquiries, please contact your respective salesperson.	
-		Ø4.5 - 8mm		
-		Ø5.5 - 6mm		
-		Ø5.5 - 8mm		
	<b>Pre-milled Blank 10mm</b>	H	A128	A129
-		NH	-	-
-	<b>Pre-milled Blank 14mm</b>	H	-	-
-		NH	-	-
	<b>Screw _ Pack of 10</b>		PS128	PS128
	<b>Analog _ Pack of 10</b>		PF128	PF129
	<b>Model Scanbody _ Pack of 5</b>		PB156	PB157













# DENTIUM® SuperLine



Platform Ø3.6



Platform Ø4.0

	<b>Screw</b>		S005 [HEX 1.27]	S005 [HEX 1.27]
	<b>Analog</b>		F005	F005
	<b>Ti-base</b>	H	Ti_005	Ti_005
		NH	Ti_007_NH	Ti_007_NH
	<b>Model Scanbody</b>		B001_02	B001_02
	<b>Intraoral Scanbody</b>	Ø4.5 - 6mm	OT013	OT013
		Ø4.5 - 8mm	OT014	OT014
		Ø5.5 - 6mm	OT015	OT015
		Ø5.5 - 8mm	OT016	OT016
	<b>Pre-milled Blank 10mm</b>	H	A005	A005
		NH	A007	A007
	<b>Pre-milled Blank 14mm</b>	H	A006	A006
		NH	A008	A008
	<b>Screw _ Pack of 10</b>		PS005	PS005
	<b>Analog _ Pack of 10</b>		PF005	PF005
	<b>Model Scanbody _ Pack of 5</b>		PB001_02	PB001_02



Platform Ø4.5



Platform Ø5.0



Platform Ø6.0



Platform Ø7.0

S005  
[HEX 1.27]

S005  
[HEX 1.27]

S005  
[HEX 1.27]

S005  
[HEX 1.27]

F005

F005

F005

F005

Ti\_005

Ti\_005

Ti\_005

Ti\_005

Ti\_007\_NH

Ti\_007\_NH

Ti\_007\_NH

Ti\_007\_NH

B001\_02

B001\_02

B001\_02

B001\_02

OT013

OT013

OT013

OT013

OT014

OT014

OT014

OT014

OT015

OT015

OT015

OT015

OT016

OT016

OT016

OT016

A005

A005

A005

A005

A007

A007

A007

A007

A006

A006

A006

A006

A008

A008

A008

A008

PS005

PS005

PS005

PS005

PF005

PF005

PF005

PF005

PB001\_02

PB001\_02

PB001\_02

PB001\_02

ARUM® DS-XIV Compatibility with

**DENTSPLY®**  
Xive®



Ø3.0



Ø3.4













Ø3.8



Ø4.5



Ø5.5

	<b>Screw</b>		S073 [HEX 1.2]	S074 [HEX 1.2]	S074 [HEX 1.2]	S074 [HEX 1.2]	S074 [HEX 1.2]
	<b>Analog</b>		F073	F074	F075	F076	F077
	<b>Ti-base</b>	H	Ti_073	Ti_074	Ti_075	Ti_076	Ti_077
		NH	Ti_562_NH	Ti_564_NH	Ti_566_NH	Ti_568_NH	Ti_570_NH
	<b>Model Scanbody</b>		B041	B042	B043	B044	B045
-	<b>Intraoral Scanbody</b>	Ø4.5 - 6mm Ø4.5 - 8mm Ø5.5 - 6mm Ø5.5 - 8mm	For custom product inquiries, please contact your respective salesperson.				
	<b>Pre-milled Blank 10mm</b>	H	A073	A074	A075	A076	A077
-		NH	-	-	-	-	-
	<b>Pre-milled Blank 14mm</b>	H	A150	A151	A152	A153	A154
-		NH	-	-	-	-	-
	<b>Screw _ Pack of 10</b>		PS073	PS074	PS074	PS074	PS074
	<b>Analog _ Pack of 10</b>		PF073	PF074	PF075	PF076	PF077
	<b>Model Scanbody _ Pack of 5</b>		PB041	PB042	PB043	PB044	PB045



ARUM® DS-ANK Compatibility with

**DENTSPLY®**  
Ankylos® C/X Implant



Ø3.5















Ø4.5

















Ø5.5

















Ø7.0

	<b>Screw</b>		S136 [HEX 1.0]	S136 [HEX 1.0]	S136 [HEX 1.0]	S136 [HEX 1.0]
	<b>Analog</b>		F136	F136	F136	F136
	<b>Ti-base</b>	H	Ti_136	Ti_136	Ti_136	Ti_136
		NH	Ti_223_NH	Ti_223_NH	Ti_223_NH	Ti_223_NH
	<b>Model Scanbody</b>		B079	B079	B079	B079
-	<b>Intraoral Scanbody</b>	Ø4.5 - 6mm Ø4.5 - 8mm Ø5.5 - 6mm Ø5.5 - 8mm	For custom product inquiries, please contact your respective salesperson.			
	<b>Pre-milled Blank 10mm</b>	H	A136	A136	A136	A136
		NH	A223	A223	A223	A223
	<b>Pre-milled Blank 14mm</b>	H	A250	A250	A250	A250
		NH	A380	A380	A380	A380
	<b>Screw _ Pack of 10</b> <i>* We don't carry(handle) HEX Screw Pack.</i>		PS136	PS136	PS136	PS136
	<b>Analog _ Pack of 10</b>		PF136	PF136	PF136	PF136
	<b>Model Scanbody _ Pack of 5</b>		PB079	PB079	PB079	PB079

ARUM® DO-SM Compatibility with

<b>DIO® SM</b>			 Mini	 Regular	 Wide	 Extra Wide	 AMI 48
	<b>Screw</b>		S009 [TORX]	S011 [TORX]	S011 [TORX]	S011 [TORX]	S014 [TORX]
	<b>Analog</b>		F009	F011	F011	F011	F014
	<b>Ti-base</b>	H	Ti_009	Ti_011	Ti_011	Ti_011	Ti_014
		NH	Ti_357_NH	Ti_359_NH	Ti_359_NH	Ti_359_NH	Ti_464_NH
	<b>Model Scanbody</b>		B004	B005	B005	B005	B006
-	<b>Intraoral Scanbody</b>	Ø4.5 - 6mm					
-		Ø4.5 - 8mm					For custom product inquiries, please contact your respective salesperson.
-		Ø5.5 - 6mm					
-		Ø5.5 - 8mm					
	<b>Pre-milled Blank 10mm</b>	H	A009	A011	A011	A011	
-		NH	-	-	-	-	-
	<b>Pre-milled Blank 14mm</b>	H	A010	A012	A012	A012	A483
-		NH	-	-	-	-	-
	<b>Screw _ Pack of 10</b>		PS009	PS011	PS011	PS011	PS014
	<b>Analog _ Pack of 10</b>		PF009	PF011	PF011	PF011	PF014
	<b>Model Scanbody _ Pack of 5</b>		PB004	PB005	PB005	PB005	PB006

ARUM® DO-UF Compatibility with

DIO® UF			 Narrow	 Regular	 Wide
	<b>Screw</b>		S210 [HEX 1.2]	S013 [HEX 1.2]	S013 [HEX 1.2]
	<b>Analog</b>		F210	F013	F013
	<b>Ti-base</b>	H	Ti_210	Ti_013	Ti_013
		NH	Ti_310_NH	Ti_278_NH	Ti_278_NH
	<b>Model Scanbody</b>		B084_00	B001_03	B001_03
-	<b>Intraoral Scanbody</b>	Ø4.5 - 6mm			
		Ø4.5 - 8mm		For custom product inquiries, please contact your respective salesperson.	
		Ø5.5 - 6mm			
		Ø5.5 - 8mm			
	<b>Pre-milled Blank 10mm</b>	H	A210		
		NH	-	A278	A278
	<b>Pre-milled Blank 14mm</b>	H	A361	A167	A167
		NH	-	A227	A227
	<b>Screw _ Pack of 10</b>		PS210	PS013	PS013
	<b>Analog _ Pack of 10</b>		PF210	PF013	PF013
	<b>Model Scanbody _ Pack of 5</b>		PB084_00	PB001_03	PB001_03

ARUM® Compatibility with

**DIO®**  
UF(II) Internal Non Submerged



Ø3.6



Ø4.8



Ø4.5



**Screw**

S676  
[TORX 1.8]

S676  
[TORX 1.8]

S676  
[TORX 1.8]

- **Analog**

-

-

-

-

H

-

-

-

**Ti-base**

-

NH

-

-

-



**Model Scanbody**

B171

B171

B171

- **Intraoral Scanbody**

Ø4.5 - 6mm

Ø4.5 - 8mm

Ø5.5 - 6mm

Ø5.5 - 8mm

For custom product inquiries, please contact your respective salesperson.



**Pre-milled Blank 10mm**

H

A676

A676

A676

-

NH

-

-

-

-

H

-

-

-

**Pre-milled Blank 14mm**

-

NH

-

-

-



**Screw \_ Pack of 10**

PS676

PS676

PS676

- **Analog \_ Pack of 10**

-

-

-



**Model Scanbody \_ Pack of 5**

PB171

PB171

PB171

ARUM® DYN-PUS Compatibility with

**DYNA**  
Pushin Octalock®











Ø3.6













Ø4.0



Ø5.0

	<b>Screw</b>		S275 [HEX 1.3]	S275 [HEX 1.3]	S275 [HEX 1.3]
	<b>Analog</b>		F275	F275	F275
	<b>Ti-base</b>	H	Ti_275	Ti_275	Ti_275
-		NH	-	-	-
	<b>Model Scanbody</b>		B126	B126	B126
-	<b>Intraoral Scanbody</b>	Ø4.5 - 6mm	For custom product inquiries, please contact your respective salesperson.		
-		Ø4.5 - 8mm			
-		Ø5.5 - 6mm			
-		Ø5.5 - 8mm			
	<b>Pre-milled Blank 10mm</b>	H	A275	A275	A275
-		NH	-	-	-
-	<b>Pre-milled Blank 14mm</b>	H	-	-	-
-		NH	-	-	-
	<b>Screw _ Pack of 10</b>		PS275	PS275	PS275
	<b>Analog _ Pack of 10</b>		PF275	PF275	PF275
	<b>Model Scanbody _ Pack of 5</b>		PB126	PB126	PB126

ARUM® EB Compatibility with

EBI®							
		Octa ST	Octa C1	Octa C2	Octa C3	TL 48	
	<b>Screw</b>	S206 [HEX 1.27]	S206 [HEX 1.27]	S206 [HEX 1.27]	S206 [HEX 1.27]	S206 [HEX 1.27]	
-	<b>Analog</b>	-	-	-	-	-	
-	<b>Ti-base</b>	H	-	-	-	-	
-		NH	-	-	-	-	
	<b>Model Scanbody</b>	B104	B104	B104	B104	B060_05	
-	<b>Intraoral Scanbody</b>	Ø4.5 - 6mm	For custom product inquiries, please contact your respective salesperson.				
-		Ø4.5 - 8mm					
-		Ø5.5 - 6mm					
-		Ø5.5 - 8mm					
	<b>Pre-milled Blank 10mm</b>	H	A206	A207	A208	A209	A240
		NH	-	-	-	A437	-
-	<b>Pre-milled Blank 14mm</b>	H	-	-	-	-	-
-		NH	-	-	-	-	-
	<b>Screw _ Pack of 10</b>	PS206	PS206	PS206	PS206	PS206	
-	<b>Analog _ Pack of 10</b>	-	-	-	-	-	
	<b>Model Scanbody _ Pack of 5</b>	PB104	PB104	PB104	PB104	PB060_05	

ARUM® GLD-TEK Compatibility with

**Global D<sup>®</sup>**  
**Tekka<sup>®</sup> In-Kone**



Ø3.5













Ø4.0



Ø4.5



Ø5.5

	<b>Screw</b>		S203 [HEX 1.2]	S203 [HEX 1.2]	S203 [HEX 1.2]	S203 [HEX 1.2]
	<b>Analog</b>		F203	F203	F203	F203
	<b>Ti-base</b>	H	Ti_203	Ti_203	Ti_203	Ti_203
		NH	Ti_308_NH	Ti_308_NH	Ti_308_NH	Ti_308_NH
	<b>Model Scanbody</b>		B101	B101	B101	B101
-	<b>Intraoral Scanbody</b>	Ø4.5 - 6mm				
-		Ø4.5 - 8mm				For custom product inquiries, please contact your respective salesperson.
-		Ø5.5 - 6mm				
-		Ø5.5 - 8mm				
	<b>Pre-milled Blank 10mm</b>	H	A203	A203	A203	
-		NH	-	-	-	-
	<b>Pre-milled Blank 14mm</b>	H	A351	A351	A351	A351
-		NH	-	-	-	-
	<b>Screw _ Pack of 10</b>		PS203	PS203	PS203	PS203
	<b>Analog _ Pack of 10</b>		PF203	PF203	PF203	PF203
	<b>Model Scanbody _ Pack of 5</b>		PB101	PB101	PB101	PB101

# HumanTech RATIO



MINI



STANDARD



LARGE



**Screw**

S628  
[HEX 1.33]

S628  
[HEX 1.33]

S628  
[HEX 1.33]

- **Analog**

-

-

-

-

H

-

-

-

**Ti-base**

-

NH

-

-

-



**Model Scanbody**

B222

B223

B224

-

**Intraoral Scanbody**

Ø4.5 - 6mm

Ø4.5 - 8mm

Ø5.5 - 6mm

Ø5.5 - 8mm

For custom product inquiries, please contact your respective salesperson.



**Pre-milled Blank 10mm**

H

A628

A629

A630

-

NH

-

-

-

-

H

-

-

-

**Pre-milled Blank 14mm**

-

NH

-

-

-



**Screw \_ Pack of 10**

PS628

PS628

PS628

-

**Analog \_ Pack of 10**

-

-

-



**Model Scanbody \_ Pack of 5**

PB222

PB223

PB224



# IMPLANT DIRECT® Legacy™



Ø3.0













Ø3.5



Ø4.5



Ø5.7

	<b>Screw</b>		S224 [HEX 1.27]	S212 [HEX 1.27]	S212 [HEX 1.27]	S212 [HEX 1.27]
	<b>Analog</b>		F224	F212	F213	F214
	<b>Ti-base</b>	H	Ti_224	Ti_212	Ti_213	Ti_214
		NH	Ti_349_NH	Ti_572_NH	Ti_574_NH	Ti_576_NH
	<b>Model Scanbody</b>		B113	B062_01	B063_01	B064_01
-	<b>Intraoral Scanbody</b>	Ø4.5 - 6mm				
-		Ø4.5 - 8mm			For custom product inquiries, please contact your respective salesperson.	
-		Ø5.5 - 6mm				
-		Ø5.5 - 8mm				
	<b>Pre-milled Blank 10mm</b>	H	A224	A212		
-		NH	-	-	-	-
	<b>Pre-milled Blank 14mm</b>	H	A256	A257	A258	A259
		NH	A350	-	-	-
	<b>Screw _ Pack of 10</b>		PS224	PS212	PS212	PS212
	<b>Analog _ Pack of 10</b>		PF224	PF212	PF213	PF214
	<b>Model Scanbody _ Pack of 5</b>		PB113	PB062_01	PB063_01	PB064_01







# INTRA-LOCK® GOLD & BLUE™



Wide



Standard

	<b>Screw</b>		S672 [HEX 1.3]	S672 [HEX 1.3]
	<b>Analog</b>		F665	F666
-	<b>Ti-base</b>	H	-	-
-		NH	-	-
	<b>Model Scanbody</b>		B164	B165
-	<b>Intraoral Scanbody</b>	Ø4.5 - 6mm	For custom product inquiries, please contact your respective salesperson.	
-		Ø4.5 - 8mm		
-		Ø5.5 - 6mm		
-		Ø5.5 - 8mm		
	<b>Pre-milled Blank 10mm</b>	H	A674	A675
-		NH	-	-
-	<b>Pre-milled Blank 14mm</b>	H	-	-
-		NH	-	-
	<b>Screw _ Pack of 10</b>		PS672	PS672
	<b>Analog _ Pack of 10</b>		PF665	PF666
	<b>Model Scanbody _ Pack of 5</b>		PB164	PB165

ARUM® KENT Compatibility with

**KENTEC®**











SB1



SB2



SB3

	<b>Screw</b>		S241 [HEX 1.3]	S241 [HEX 1.3]	S243 [HEX 1.3]
	<b>Analog</b>		F241	F242	F243
	<b>Ti-base</b>	H	Ti_241	Ti_242	Ti_243
-		NH	-	-	-
	<b>Model Scanbody</b>		B122	B123	B124
-	<b>Intraoral Scanbody</b>	Ø4.5 - 6mm	For custom product inquiries, please contact your respective salesperson.		
-		Ø4.5 - 8mm			
-		Ø5.5 - 6mm			
-		Ø5.5 - 8mm			
	<b>Pre-milled Blank 10mm</b>	H	A241	A242	A243
-		NH	-	-	-
-	<b>Pre-milled Blank 14mm</b>	H	-	-	-
-		NH	-	-	-
	<b>Screw _ Pack of 10</b>		PS241	PS241	PS243
	<b>Analog _ Pack of 10</b>		PF241	PF242	PF243
	<b>Model Scanbody _ Pack of 5</b>		PB122	PB123	PB124

# KEYSTONE

## Prima Connex®











GREEN Ø3.5



BLUE Ø4.1



PURPLE Ø5.0

	<b>Screw</b>		S244 [SQUARE 1.25]	S244 [SQUARE 1.25]
	<b>Analog</b>		F244	F245
	<b>Ti-base</b>	H	Ti_244	Ti_245
-		NH	-	-
	<b>Model Scanbody</b>		B116	B119
-	<b>Intraoral Scanbody</b>	Ø4.5 - 6mm	For custom product inquiries, please contact your respective salesperson.	
-		Ø4.5 - 8mm		
-		Ø5.5 - 6mm		
-		Ø5.5 - 8mm		
	<b>Pre-milled Blank 10mm</b>	H	A244	A245
-		NH	-	-
	<b>Pre-milled Blank 14mm</b>	H	A484	-
-		NH	-	-
	<b>Screw _ Pack of 10</b>		PS244	PS244
	<b>Analog _ Pack of 10</b>		PF244	PF245
	<b>Model Scanbody _ Pack of 5</b>		PB116	PB119

ARUM® KYO-PO Compatibility with

**KYOCERA**  
POIEX



Ø3.4



Ø3.7



Ø4.2



Ø4.7



Ø5.2



**Screw**

S211  
[HEX 1.1]

S078  
[HEX 1.1]

S079  
[HEX 1.1]

S080  
[HEX 1.1]

S080  
[HEX 1.1]



**Analog**

-

F078

F079

-

-



**Ti-base**

H

Ti\_211

Ti\_078

Ti\_079

Ti\_080

Ti\_081



NH

Ti\_652\_NH

Ti\_653\_NH

Ti\_654\_NH

Ti\_655\_NH

Ti\_656\_NH



**Model Scanbody**

B105

B046

B047

B048

B049

Ø4.5 - 6mm

Ø4.5 - 8mm

Ø5.5 - 6mm

Ø5.5 - 8mm

**Intraoral Scanbody**

For custom product inquiries, please contact your respective salesperson.



**Pre-milled Blank 10mm**

H

A211

A078

A079

A080

A081



NH

-

-

-

-

-



**Pre-milled Blank 14mm**

H

A260

A261

A262

A263

A264



NH

-

-

-

-

-



**Screw \_ Pack of 10**

PS211

PS078

PS079

PS080

PS080



**Analog \_ Pack of 10**

-

PF078

PF079

-

-



**Model Scanbody \_ Pack of 5**

PB105

PB046

PB047





PB048

PB049

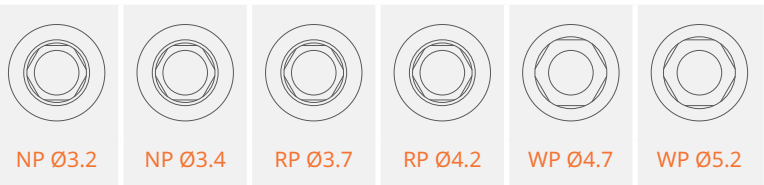
# KYOCERA

## FINESIA® Bone Level



		NP Ø3.2	NP Ø3.4	RP Ø3.7	RP Ø4.2	WP Ø4.7	WP Ø5.2
	<b>Screw</b>	S681 [HEXALO]	S681 [HEXALO]	S673 [HEXALO]	S673 [HEXALO]	S674 [HEXALO]	S674 [HEXALO]
-	<b>Analog</b>	-	-	-	-	-	-
-	<b>Ti-base</b>	H	-	-	-	-	-
-		NH	-	-	-	-	-
	<b>Model Scanbody</b>	B176	B176	B168	B168	B169	B169
-	<b>Intraoral Scanbody</b>	Ø4.5 - 6mm					
		Ø4.5 - 8mm					
		Ø5.5 - 6mm					
		Ø5.5 - 8mm					
		For custom product inquiries, please contact your respective salesperson.					
	<b>Pre-milled Blank 10mm</b>	H	A684	A684	A679	A679	A680
-		NH	-	-	-	-	-
-	<b>Pre-milled Blank 14mm</b>	H	-	-	-	-	-
-		NH	-	-	-	-	-
	<b>Screw _ Pack of 10</b>	PS681	PS681	PS673	PS673	PS674	PS674
-	<b>Analog _ Pack of 10</b>	-	-	-	-	-	-
	<b>Model Scanbody _ Pack of 5</b>	PB176	PB176	PB168	PB168	PB169	PB169

# KYOCERA

## FINESIA® Tissue Level



RP Ø4.8



WP Ø6.5



**Screw**

S680  
[HEXALO]

S680  
[HEXALO]

- **Analog**

-

-

- **Ti-base** H

-

-

- **Ti-base** NH

-

-



**Model Scanbody**

B174

B175

- **Intraoral Scanbody** Ø4.5 - 6mm

Ø4.5 - 8mm

For custom product inquiries, please  
contact your respective salesperson.

Ø5.5 - 6mm

Ø5.5 - 8mm



**Pre-milled Blank 10mm**

H

A682

A683

- **Pre-milled Blank 10mm** NH

-

-

- **Pre-milled Blank 14mm** H

-

-

- **Pre-milled Blank 14mm** NH

-

-



**Screw** *Pack of 10*

PS680

PS680

- **Analog** *Pack of 10*

-

-



**Model Scanbody** *Pack of 5*

PB174

PB175

ARUM® LSK-BIO Compatibility with

**LASAK**  
Bioniq®



S Ø3.5



S Ø4.0













S Ø5.0



T Ø4.0



T Ø5.0

	<b>Screw</b>		S204 [HEX 1.25]	S204 [HEX 1.25]	S204 [HEX 1.25]	S204 [HEX 1.25]	S204 [HEX 1.25]
	<b>Analog</b>		F204	F204	F204	F204	F204
	<b>Ti-base</b>	H	Ti_204	Ti_204	Ti_204	Ti_204	Ti_204
		NH	Ti_578_NH	Ti_578_NH	Ti_578_NH	Ti_578_NH	Ti_578_NH
	<b>Model Scanbody</b>		B102	B102	B102	B102	B102
-	<b>Intraoral Scanbody</b>	Ø4.5 - 6mm					
-		Ø4.5 - 8mm			For custom product inquiries, please contact your respective salesperson.		
-		Ø5.5 - 6mm					
-		Ø5.5 - 8mm					
	<b>Pre-milled Blank 10mm</b>	H	A204	A204	A204	A204	A204
-		NH	-	-	-	-	-
	<b>Pre-milled Blank 14mm</b>	H	A231	A231	A231	A231	A231
-		NH	-	-	-	-	-
	<b>Screw _ Pack of 10</b>		PS204	PS204	PS204	PS204	PS204
	<b>Analog _ Pack of 10</b>		PF204	PF204	PF204	PF204	PF204
	<b>Model Scanbody _ Pack of 5</b>		PB102	PB102	PB102	PB102	PB102



# Medentis Medical® ICX













Ø3.75



Ø4.1



Ø4.8

	<b>Screw</b>		S205 [HEX 1.4]	S205 [HEX 1.4]	S205 [HEX 1.4]
	<b>Analog</b>		F205	F205	F205
	<b>Ti-base</b>	H	Ti_205	Ti_205	Ti_205
		NH	Ti_353_NH	Ti_353_NH	Ti_353_NH
	<b>Model Scanbody</b>		B103	B103	B103
	<b>Intraoral Scanbody</b>	Ø4.5 - 6mm	OT031	OT031	OT031
		Ø4.5 - 8mm	OT032	OT032	OT032
		Ø5.5 - 6mm	OT033	OT033	OT033
		Ø5.5 - 8mm	OT034	OT034	OT034
	<b>Pre-milled Blank 10mm</b>	H	A205	A205	A205
-		NH	-	-	-
	<b>Pre-milled Blank 14mm</b>	H	A232	A232	A232
-		NH	-	-	-
	<b>Screw</b> _ <i>Pack of 10</i>		PS205	PS205	PS205
	<b>Analog</b> _ <i>Pack of 10</i>		PF205	PF205	PF205
	<b>Model Scanbody</b> _ <i>Pack of 5</i>		PB103	PB103	PB103











# MEGAGEN®



MegaFix



Exfell-Internal octa 48

		MegaFix	Exfell-Internal octa 48
	<b>Screw</b>	S025 [HEX 1.2]	S267 [HEX 1.2]
	<b>Analog</b>	F025	F267
	<b>Ti-base</b>	H	Ti_025
		NH	Ti_328_NH
	<b>Model Scanbody</b>	B013	B060_03
-	<b>Intraoral Scanbody</b>	Ø4.5 - 6mm	For custom product inquiries, please contact your respective salesperson.
-		Ø4.5 - 8mm	
-		Ø5.5 - 6mm	
-		Ø5.5 - 8mm	
	<b>Pre-milled Blank 10mm</b>	H	A025
-		NH	-
	<b>Pre-milled Blank 14mm</b>	H	A163
-		NH	-
	<b>Screw _ Pack of 10</b>	PS025	PS267
	<b>Analog _ Pack of 10</b>	PF025	PF267
	<b>Model Scanbody _ Pack of 5</b>	PB013	PB060_03

ARUM® MEG-ONE Compatibility with

**MEGAGEN®**  
AnyONE















MINI Ø3.0







Ø3.5



Ø4.0

	<b>Screw</b>		S170 [HEX 1.2]	S023 [HEX 1.2]	S023 [HEX 1.2]
	<b>Analog</b>		F170	F023	F023
	<b>Ti-base</b>	H	Ti_170	Ti_023	Ti_023
		NH	Ti_282_NH	Ti_024_NH	Ti_024_NH
	<b>Model Scanbody</b>		B084_01	B012	B012
	<b>Intraoral Scanbody</b>	Ø4.5 - 6mm	-	OT027	OT027
		Ø4.5 - 8mm	-	OT028	OT028
		Ø5.5 - 6mm	-	OT029	OT029
		Ø5.5 - 8mm	-	OT030	OT030
	<b>Pre-milled Blank 10mm</b>	H	A170	A023	A023
		NH	A282	A024	A024
	<b>Pre-milled Blank 14mm</b>	H	A301	A132	A132
		NH	-	A283	A283
	<b>Screw _ Pack of 10</b>		PS170	PS023	PS023
	<b>Analog _ Pack of 10</b>		PF170	PF023	PF023
	<b>Model Scanbody _ Pack of 5</b>		PB084_01	PB012	PB012

 Ø4.5	 Ø5.0	 Ø5.5	 Ø6.0	 Ø7.0
S023 [HEX 1.2]	S023 [HEX 1.2]	S023 [HEX 1.2]	S023 [HEX 1.2]	S023 [HEX 1.2]
F023	F023	F023	F023	F023
Ti_023	Ti_023	Ti_023	Ti_023	Ti_023
Ti_024_NH	Ti_024_NH	Ti_024_NH	Ti_024_NH	Ti_024_NH
B012	B012	B012	B012	B012
OT027	OT027	OT027	OT027	OT027
OT028	OT028	OT028	OT028	OT028
OT029	OT029	OT029	OT029	OT029
OT030	OT030	OT030	OT030	OT030
A023	A023	A023	A023	A023
A024	A024	A024	A024	A024
A132	A132	A132	A132	A132
A283	A283	A283	A283	A283
PS023	PS023	PS023	PS023	PS023
PF023	PF023	PF023	PF023	PF023
PB012	PB012	PB012	PB012	PB012

ARUM® MEG-RID Compatibility with

**MEGAGEN®**  
Anyridge®



Small Ø3.5















Regular



Wide



Super Wide

	<b>Screw</b>		S021 [HEX 1.2]	S021 [HEX 1.2]	S021 [HEX 1.2]	S021 [HEX 1.2]
	<b>Analog</b>		F021	F021	F021	F021
	<b>Ti-base</b>	H	Ti_021	Ti_021	Ti_021	Ti_021
		NH	Ti_131_NH	Ti_131_NH	Ti_131_NH	Ti_131_NH
	<b>Model Scanbody</b>		B011_00	B011_00	B011_00	B011_00
	<b>Intraoral Scanbody</b>	Ø4.5 - 6mm	-	OT023	OT023	OT023
		Ø4.5 - 8mm	-	OT024	OT024	OT024
		Ø5.5 - 6mm	-	OT025	OT025	OT025
		Ø5.5 - 8mm	-	OT026	OT026	OT026
	<b>Pre-milled Blank 10mm</b>	H	A021	A021	A021	A021
		NH	A131	A131	A131	A131
	<b>Pre-milled Blank 14mm</b>	H	A022	A022	A022	A022
-		NH	-	-	-	-
	<b>Screw _ Pack of 10</b>		PS021	PS021	PS021	PS021
	<b>Analog _ Pack of 10</b>		PF021	PF021	PF021	PF021
	<b>Model Scanbody _ Pack of 5</b>		PB011_00	PB011_00	PB011_00	PB011_00

# MEGAGEN® Anyridge® Extra EZ POST



Ø3.3



Ø4.0



Ø4.8



**Screw**

S641  
[HEX 1.2]

S641  
[HEX 1.2]

S641  
[HEX 1.2]

- **Analog**

-

-

-

- **Ti-base**

H

-

-

-

- **Ti-base**

NH

-

-

-



**Model Scanbody**

B011\_01

B011\_01

B011\_01

- **Intraoral Scanbody**

Ø4.5 - 6mm

Ø4.5 - 8mm

Ø5.5 - 6mm

Ø5.5 - 8mm

For custom product inquiries, please contact your respective salesperson.



**Pre-milled Blank 10mm**

H

A641

A648

A650



**Pre-milled Blank 10mm**

NH

A642

A649

-

- **Pre-milled Blank 14mm**

H

-

-

-

- **Pre-milled Blank 14mm**

NH

-

-

-



**Screw** *Pack of 10*

PS641

PS641

PS641

- **Analog** *Pack of 10*

-

-

-



**Model Scanbody** *Pack of 5*

PB011\_01

PB011\_01

PB011\_01

ARUM® MEG-EZP Compatibility with

**MEGAGEN®**  
EZ Plus















Mini



Regular



Wide

	<b>Screw</b>		S015 [HEX 1.2]	S016 [HEX 1.2]	S016 [HEX 1.2]
	<b>Analog</b>		F015	F016	F016
	<b>Ti-base</b>	H	Ti_015	Ti_016	Ti_016
		NH	Ti_130_NH	Ti_017_NH	Ti_017_NH
	<b>Model Scanbody</b>		B007	B008	B008
-	<b>Intraoral Scanbody</b>	Ø4.5 - 6mm Ø4.5 - 8mm Ø5.5 - 6mm Ø5.5 - 8mm	For custom product inquiries, please contact your respective salesperson.		
	<b>Pre-milled Blank 10mm</b>	H	A015	A016	A016
		NH	A130	A017	A017
	<b>Pre-milled Blank 14mm</b>	H	A162	A018	A018
		NH	-	A133	A133
	<b>Screw _ Pack of 10</b>		PS015	PS016	PS016
	<b>Analog _ Pack of 10</b>		PF015	PF016	PF016
	<b>Model Scanbody _ Pack of 5</b>		PB007	PB008	PB008

ARUM® MEG-RES Compatibility with

**MEGAGEN®**  
Rescue















Internal



External Ø5.0















External Ø6.0

	<b>Screw</b>		S019 [HEX 1.2]	S020 [HEX 1.2]	S020 [HEX 1.2]
	<b>Analog</b>		F019	F020_50	F020_60
	<b>Ti-base</b>	H	Ti_019	Ti_020_50	Ti_020_60
		NH	Ti_248_NH	Ti_401_NH_50	Ti_401_NH_60
	<b>Model Scanbody</b>		B009	B010	B010
-	<b>Intraoral Scanbody</b>	Ø4.5 - 6mm Ø4.5 - 8mm Ø5.5 - 6mm Ø5.5 - 8mm	For custom product inquiries, please contact your respective salesperson.		
	<b>Pre-milled Blank 10mm</b>	H	A019	A020	A020
		NH	A248	-	-
	<b>Pre-milled Blank 14mm</b>	H	A134	A164	A164
		NH	-	A402	A402
	<b>Screw _ Pack of 10</b>		PS019	PS020	PS020
	<b>Analog _ Pack of 10</b>		PF019	PF020_50	PF020_60
	<b>Model Scanbody _ Pack of 5</b>		PB009	PB010	PB010



ARUM® MS-C Compatibility with

<b>MIS®</b> <b>C1</b>		 <b>NARROW</b>	 <b>STANDARD</b>	 <b>WIDE</b>	
	<b>Screw</b>	S183 [HEX 1.27]	S184 [HEX 1.27]	S184 [HEX 1.27]	
	<b>Analog</b>	F183	F184	F185	
	<b>Ti-base</b>	H	Ti_183	Ti_184	Ti_185
		NH	Ti_633_NH	Ti_381_NH	Ti_384_NH
	<b>Model Scanbody</b>		B087	B088	B089
-	<b>Intraoral Scanbody</b>	Ø4.5 - 6mm Ø4.5 - 8mm Ø5.5 - 6mm Ø5.5 - 8mm	For custom product inquiries, please contact your respective salesperson.		
	<b>Pre-milled Blank 10mm</b>	H	A183	A184	A185
-		NH	-	-	-
	<b>Pre-milled Blank 14mm</b>	H	-	-	-
-		NH	-	-	-
	<b>Screw _ Pack of 10</b>		PS183	PS184	PS184
	<b>Analog _ Pack of 10</b>		PF183	PF184	PF185
	<b>Model Scanbody _ Pack of 5</b>		PB087	PB088	PB089

**MIS®**  
Internal Hexagon













NARROW



STANDARD



WIDE

	<b>Screw</b>		S186 [HEX 1.27]	S187 [HEX 1.27]	S187 [HEX 1.27]
	<b>Analog</b>		F186	F187	F188
	<b>Ti-base</b>	H	Ti_186	Ti_187	Ti_188
		NH	Ti_636_NH	Ti_637_NH	Ti_638_NH
	<b>Model Scanbody</b>		B090	B091	B092
-	<b>Intraoral Scanbody</b>	Ø4.5 - 6mm	For custom product inquiries, please contact your respective salesperson.		
-		Ø4.5 - 8mm			
-		Ø5.5 - 6mm			
-		Ø5.5 - 8mm			
	<b>Pre-milled Blank 10mm</b>	H	A186	A187	A188
-		NH	-	-	-
	<b>Pre-milled Blank 14mm</b>	H	A303	A304	A305
-		NH	-	-	-
	<b>Screw _ Pack of 10</b>		PS186	PS187	PS187
	<b>Analog _ Pack of 10</b>		PF186	PF187	PF188
	<b>Model Scanbody _ Pack of 5</b>		PB090	PB091	PB092

# NEOBIOTECH®















IS SYSTEM



IS ACTIVE SCRIP



IT SYSTEM

	<b>Screw</b>		S026 [HEX 1.2]	S026 [HEX 1.2]	S226 [HEX 1.2]
	<b>Analog</b>		F026	F026	F226
	<b>Ti-base</b>	H	Ti_026	Ti_268	Ti_226
		NH	Ti_027_NH	-	-
	<b>Model Scanbody</b>		B001_04	B001_04	B060_04
	<b>Intraoral Scanbody</b>	Ø4.5 - 6mm	OT035	-	-
		Ø4.5 - 8mm	OT036	-	-
		Ø5.5 - 6mm	OT037	-	-
		Ø5.5 - 8mm	OT038	-	-
	<b>Pre-milled Blank 10mm</b>	H	A026	A268	A226
		NH	A027	-	-
	<b>Pre-milled Blank 14mm</b>	H	A161	-	-
		NH	A222	-	-
	<b>Screw _ Pack of 10</b>		PS026	PS026	PS226
	<b>Analog _ Pack of 10</b>		PF026	PF026	PF226
	<b>Model Scanbody _ Pack of 5</b>		PB001_04	PB001_04	PB060_04

# NEODENT® CM Implant Line











Ø3.5



Ø4.3







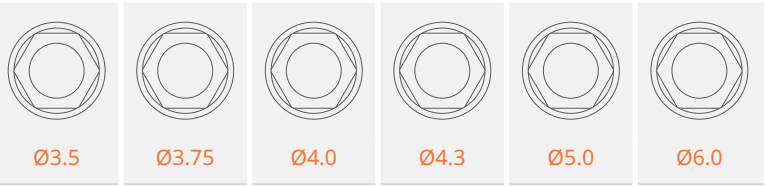

Ø5.0

	<b>Screw</b>		S643 [HEX 0.9]	S643 [HEX 0.9]	S643 [HEX 0.9]
	<b>Analog</b>		F643	F643	F643
	<b>Ti-base</b>	H	Ti_643	Ti_643	Ti_643
-		NH	-	-	-
	<b>Model Scanbody</b>		B151	B151	B151
-	<b>Intraoral Scanbody</b>	Ø4.5 - 6mm	For custom product inquiries, please contact your respective salesperson.		
-		Ø4.5 - 8mm			
-		Ø5.5 - 6mm			
-		Ø5.5 - 8mm			
	<b>Pre-milled Blank 10mm</b>	H	A643	A643	A643
-		NH	-	-	-
	<b>Pre-milled Blank 14mm</b>	H	-	-	-
-		NH	-	-	-
	<b>Screw _ Pack of 10</b>		PS643	PS643	PS643
	<b>Analog _ Pack of 10</b>		PF643	PF643	PF643
	<b>Model Scanbody _ Pack of 5</b>		PB151	PB151	PB151

# NEODENT® GM



		Ø3.5	Ø3.75	Ø4.0	Ø4.3	Ø5.0	Ø6.0
	<b>Screw</b>	S644 [TORX 1.4]	S644 [TORX 1.4]	S644 [TORX 1.4]	S644 [TORX 1.4]	S644 [TORX 1.4]	S644 [TORX 1.4]
	<b>Analog</b>	F644	F644	F644	F644	F644	F644
	<b>Ti-base</b>						
-	H	-	-	-	-	-	-
-	NH	-	-	-	-	-	-
	<b>Model Scanbody</b>	B152	B152	B152	B152	B152	B152
-	<b>Intraoral Scanbody</b>	Ø4.5 - 6mm					
-		Ø4.5 - 8mm	For custom product inquiries, please contact your respective salesperson.				
-		Ø5.5 - 6mm					
-		Ø5.5 - 8mm					
	<b>Pre-milled Blank 10mm</b>						
-	H	-	-	-	-	-	-
-	NH	-	-	-	-	-	-
	<b>Pre-milled Blank 14mm</b>						
-	H	-	-	-	-	-	-
-	NH	-	-	-	-	-	-
	<b>Screw _ Pack of 10</b>	S644	S644	S644	S644	S644	S644
	<b>Analog _ Pack of 10</b>	PF644	PF644	PF644	PF644	PF644	PF644
	<b>Model Scanbody _ Pack of 5</b>	PB152	PB152	PB152	PB152	PB152	PB152

ARUM® NOS-PA Compatibility with











**NEOSS**  
Pro Active®



Ø3.25



Ø3.5

	<b>Screw</b>		S474 [TORX]	S476 [TORX]
	<b>Analog</b>		F474	F476
	<b>Ti-base</b>	H	Ti_474	Ti_476
		NH	Ti_618_NH	Ti_620_NH
	<b>Model Scanbody</b>		B219	B220
-	<b>Intraoral Scanbody</b>	Ø4.5 - 6mm	For custom product inquiries, please contact your respective salesperson.	
-		Ø4.5 - 8mm		
-		Ø5.5 - 6mm		
-		Ø5.5 - 8mm		
	<b>Pre-milled Blank 10mm</b>	H	A474	A476
-		NH	-	-
	<b>Pre-milled Blank 14mm</b>	H	A475	-
-		NH	-	-
	<b>Screw _ Pack of 10</b>		PS474	PS476
	<b>Analog _ Pack of 10</b>		PF474	PF476
	<b>Model Scanbody _ Pack of 5</b>		PB219	PB220

ARUM® NB-ACT Compatibility with

**NOBEL BIOCARE®**  
Active™



Ø3.0



NP Ø3.5













RP Ø4.3



RP Ø5.0



WP Ø5.5

		Ø3.0	NP Ø3.5	RP Ø4.3	RP Ø5.0	WP Ø5.5
	<b>Screw</b>	S281 [TORX]	S090 [TORX]	S091 [TORX]	S091 [TORX]	S091 [TORX]
	<b>Analog</b>	F281	F090	F091	F091	F266
	<b>Ti-base</b>	H	Ti_281	Ti_090	Ti_091	Ti_266
		NH	Ti_580_NH	Ti_341_NH	Ti_343_NH	Ti_582_NH
	<b>Model Scanbody</b>	B134	B054	B055	B055	B133
	<b>Intraoral Scanbody</b>	Ø4.5 - 6mm	-	OT017	OT019	-
		Ø4.5 - 8mm	-	OT018	OT020	-
		Ø5.5 - 6mm	-	-	OT021	-
		Ø5.5 - 8mm	-	-	OT022	-
	<b>Pre-milled Blank 10mm</b>	H	A281	A090	A091	A266
-		NH	-	-	-	-
	<b>Pre-milled Blank 14mm</b>	H	A492	A155	A156	A319
-		NH	-	-	-	-
	<b>Screw _ Pack of 10</b>	PS281	PS090	PS091	PS091	PS091
	<b>Analog _ Pack of 10</b>	PF281	PF090	PF091	PF091	PF266
	<b>Model Scanbody _ Pack of 5</b>	PB134	PB054	PB055	PB055	PB133

# NOBEL BIOCARE® Branemark®













NP Ø3.5



RP Ø4.0



WP Ø5.0

	<b>Screw</b>		S118 [TORX]	S120 [TORX]	S122 [TORX]
	<b>Analog</b>		F118	F120	F122
	<b>Ti-base</b>	H	Ti_118	Ti_120	Ti_122
		NH	Ti_119_NH	Ti_121_NH	Ti_123_NH
	<b>Model Scanbody</b>		B017_01	B018_04	B019_01
-	<b>Intraoral Scanbody</b>	Ø4.5 - 6mm			
-		Ø4.5 - 8mm			For custom product inquiries, please contact your respective salesperson.
-		Ø5.5 - 6mm			
-		Ø5.5 - 8mm			
	<b>Pre-milled Blank 10mm</b>	H	A118	A120	
		NH	A119	A121	A123
-	<b>Pre-milled Blank 14mm</b>	H	-	-	-
-		NH	-	-	-
	<b>Screw _ Pack of 10</b>		PS118	PS120	PS122
	<b>Analog _ Pack of 10</b>		PF118	PF120	PF122
	<b>Model Scanbody _ Pack of 5</b>		PB017_01	PB018_04	PB019_01



ARUM® NB-REP Compatibility with

**NOBEL BIO CARE®**  
Replace Select™



NP Ø3.5













RP Ø4.3



WP Ø5.0



SW Ø6.0

	<b>Screw</b>		S082 [TORX]	S084 [TORX]	S084 [TORX]	S084 [TORX]
	<b>Analog</b>		F082	F084	F086	F088
	<b>Ti-base</b>	H	Ti_082	Ti_084	Ti_086	Ti_088
		NH	Ti_584_NH	Ti_586_NH	Ti_588_NH	Ti_590_NH
	<b>Model Scanbody</b>		B050	B051	B052	B053
-	<b>Intraoral Scanbody</b>	Ø4.5 - 6mm				
-		Ø4.5 - 8mm				
-		Ø5.5 - 6mm				
-		Ø5.5 - 8mm				
	<b>Pre-milled Blank 10mm</b>	H	A082	A084	A086	A088
-		NH	-	-	-	-
	<b>Pre-milled Blank 14mm</b>	H	A083	A085	A087	A089
-		NH	-	-	-	-
	<b>Screw _ Pack of 10</b>		PS082	PS084	PS084	PS084
	<b>Analog _ Pack of 10</b>		PF082	PF084	PF086	PF088
	<b>Model Scanbody _ Pack of 5</b>		PB050	PB051	PB052	PB053

For custom product inquiries, please contact your respective salesperson.

# NucleOSS









T6 NR



T6 SD



T6 WD

	<b>Screw</b>		S669 [HEX 1.35]	S669 [HEX 1.35]	S669 [HEX 1.35]
-	<b>Analog</b>		-	-	-
	<b>Ti-base</b>	H	Ti_669	Ti_669	Ti_669
-		NH	-	-	-
	<b>Model Scanbody</b>		B159	B159	B159
-	<b>Intraoral Scanbody</b>	Ø4.5 - 6mm Ø4.5 - 8mm Ø5.5 - 6mm Ø5.5 - 8mm	For custom product inquiries, please contact your respective salesperson.		
	<b>Pre-milled Blank 10mm</b>	H	A669	A669	A669
-		NH	-	-	-
-	<b>Pre-milled Blank 14mm</b>	H	-	-	-
-		NH	-	-	-
	<b>Screw _ Pack of 10</b>		PS669	PS669	PS669
-	<b>Analog _ Pack of 10</b>		-	-	-
	<b>Model Scanbody _ Pack of 5</b>		PB159	PB159	PB159

ARUM® OST-GS Compatibility with

**OSSTEM®**  
GS (TS)















Mini



Regular



Ultra-Wide

	<b>Screw</b>		S029 [HEX 1.2]	S032 [HEX 1.2]	S032 [HEX 1.2]
	<b>Analog</b>		F029	F032	F032
	<b>Ti-base</b>	H	Ti_029	Ti_032	Ti_032
		NH	Ti_031_NH	Ti_033_NH	Ti_033_NH
	<b>Model Scanbody</b>		B015	B016_00	B016_00
	<b>Intraoral Scanbody</b>	Ø4.5 - 6mm	OT001	OT003_00	-
		Ø4.5 - 8mm	OT002	OT004_00	-
		Ø5.5 - 6mm	-	OT005_00	-
		Ø5.5 - 8mm	-	OT006_00	-
	<b>Pre-milled Blank 10mm</b>	H	A029	A032	A032
		NH	A031	A033	A033
	<b>Pre-milled Blank 14mm</b>	H	A030	A035	A035
		NH	A331	A034	A034
	<b>Screw _ Pack of 10</b>		PS029	PS032	PS032
	<b>Analog _ Pack of 10</b>		PF029	PF032	PF032
	<b>Model Scanbody _ Pack of 5</b>		PB015	PB016_00	PB016_00

ARUM® OST-SS Compatibility with











**OSSTEM®**  
SS



Regular Ø4.8



Wide Ø6.0

	<b>Screw</b>		S043 [HEX 1.2]	S043 [HEX 1.2]
	<b>Analog</b>		F043	F044
	<b>Ti-base</b>	H	Ti_043	Ti_044
		NH	Ti_043_NH	Ti_044_NH
	<b>Model Scanbody</b>		B020	B021
-	<b>Intraoral Scanbody</b>	Ø4.5 - 6mm Ø4.5 - 8mm Ø5.5 - 6mm Ø5.5 - 8mm	For custom product inquiries, please contact your respective salesperson.	
	<b>Pre-milled Blank 10mm</b>	H	A043	A044
		NH	A247	-
	<b>Pre-milled Blank 14mm</b>	H	A276	A277
-		NH	-	-
	<b>Screw</b> _ <i>Pack of 10</i>		PS043	PS043
	<b>Analog</b> _ <i>Pack of 10</i>		PF043	PF044
	<b>Model Scanbody</b> _ <i>Pack of 5</i>		PB020	PB021

ARUM® OST-US Compatibility with

**OSSTEM®**  
US













Mini Ø3.5



Regular Ø4.1



Wide Ø5.1

	<b>Screw</b>		S036 [HEX 1.2]	S038 [HEX 1.2]	S041 [HEX 1.2]
	<b>Analog</b>		F036	F038	F041
	<b>Ti-base</b>	H	Ti_036	Ti_038	Ti_041
		NH	Ti_037_NH	Ti_039_NH	Ti_042_NH
	<b>Model Scanbody</b>		B017_00	B018_00	B019_00
-	<b>Intraoral Scanbody</b>	Ø4.5 - 6mm			
-		Ø4.5 - 8mm			For custom product inquiries, please contact your respective salesperson.
-		Ø5.5 - 6mm			
-		Ø5.5 - 8mm			
	<b>Pre-milled Blank 10mm</b>	H	A036	A038	
		NH	A037	A039	A042
	<b>Pre-milled Blank 14mm</b>	H	A385	A040	A228
-		NH	-	-	-
	<b>Screw _ Pack of 10</b>		PS036	PS038	PS041
	<b>Analog _ Pack of 10</b>		PF036	PF038	PF041
	<b>Model Scanbody _ Pack of 5</b>		PB017_00	PB018_00	PB019_00

**PLATON®**  
Type IV Pro



Ø3.3



Ø3.8



Ø4.7



**Screw**

S182  
[HEX 1.3]

S182  
[HEX 1.3]

S182  
[HEX 1.3]

- **Analog**

-

-

-

-

H

-

-

-

**Ti-base**

-

NH

-

-

-



**Model Scanbody**

B086

B086

B086

-

**Intraoral Scanbody**

Ø4.5 - 6mm

Ø4.5 - 8mm

Ø5.5 - 6mm

Ø5.5 - 8mm

For custom product inquiries, please contact your respective salesperson.



**Pre-milled Blank 10mm**

H

A182

A182

A182

-

NH

-

-

-

-

H

-

-

-

**Pre-milled Blank 14mm**

-

NH

-

-

-



**Screw \_ Pack of 10**

PS182

PS182

PS182

-

**Analog \_ Pack of 10**

-

-

-



**Model Scanbody \_ Pack of 5**

PB086

PB086

PB086







# SHINHUNG®



M



RUNA RP

	<b>Screw</b>		S045 [HEX 1.2]	S274 [HEX 1.2]
	<b>Analog</b>		-	F274
-		H	-	-
	<b>Ti-base</b>			
-		NH	-	-
	<b>Model Scanbody</b>		B022	B016_01
-		Ø4.5 - 6mm		
	<b>Intraoral Scanbody</b>	Ø4.5 - 8mm	For custom product inquiries, please contact your respective salesperson.	
-		Ø5.5 - 6mm		
		Ø5.5 - 8mm		
	<b>Pre-milled Blank 10mm</b>	H	A045	A274
-		NH	-	-
-		H	-	-
	<b>Pre-milled Blank 14mm</b>			
-		NH	-	-
	<b>Screw _ Pack of 10</b>		PS045	PS274
	<b>Analog _ Pack of 10</b>		-	PF274
	<b>Model Scanbody _ Pack of 5</b>		PB022	PB016_01

ARUM® SC-INV Compatibility with









SIC  
Invent®



Ø3.3



Ø4.2

	<b>Screw</b>		S092 [HEX 1.2]	S092 [HEX 1.2]
	<b>Analog</b>		F092	F094
	<b>Ti-base</b>	H	Ti_092	Ti_094
-		NH	-	-
	<b>Model Scanbody</b>		B056	B057
-	<b>Intraoral Scanbody</b>	Ø4.5 - 6mm	For custom product inquiries, please contact your respective salesperson.	
-		Ø4.5 - 8mm		
-		Ø5.5 - 6mm		
-		Ø5.5 - 8mm		
	<b>Pre-milled Blank 10mm</b>	H	A092	A094
-		NH	-	-
	<b>Pre-milled Blank 14mm</b>	H	A093	A095
-		NH	-	-
	<b>Screw _ Pack of 10</b>		PS092	PS092
	<b>Analog _ Pack of 10</b>		PF092	PF094
	<b>Model Scanbody _ Pack of 5</b>		PB056	PB057



# SOUTHERN IMPLANTS











## MSc EXTERNAL HEX



Ø3.25



Ø6.0

	<b>Screw</b>		S631 [HEX1.2]	S631 [HEX1.2]
	<b>Analog</b>		F626	F631
	<b>Ti-base</b>	H	Ti_626	Ti_631
		NH	Ti_627_NH	Ti_632_NH
	<b>Model Scanbody</b>		B031_01	B018_02
-	<b>Intraoral Scanbody</b>	Ø4.5 - 6mm	For custom product inquiries, please contact your respective salesperson.	
-		Ø4.5 - 8mm		
-		Ø5.5 - 6mm		
-		Ø5.5 - 8mm		
	<b>Pre-milled Blank 10mm</b>	H	A626	A631
		NH	A627	A632
-	<b>Pre-milled Blank 14mm</b>	H	-	-
-		NH	-	-
	<b>Screw _ Pack of 10</b>		PS631	PS631
	<b>Analog _ Pack of 10</b>		PF626	PF631
	<b>Model Scanbody _ Pack of 5</b>		PB031_01	PB018_02

# SOUTHERN IMPLANTS

## M-Series (Internal Hex)









Ø3.75



Ø4.2



Ø5.0

	<b>Screw</b>		S677 [HEX 1.3]	S677 [HEX 1.3]	S677 [HEX 1.3]
	<b>Analog</b>		F658	F658	F658
-	<b>Ti-base</b>	H	-	-	-
-		NH	-	-	-
	<b>Model Scanbody</b>		B166	B166	B166
-	<b>Intraoral Scanbody</b>	Ø4.5 - 6mm	-	-	-
-		Ø4.5 - 8mm			
-		Ø5.5 - 6mm			
-		Ø5.5 - 8mm			
For custom product inquiries, please contact your respective salesperson.					
-	<b>Pre-milled Blank 10mm</b>	H	-	-	-
-		NH	-	-	-
-	<b>Pre-milled Blank 14mm</b>	H	-	-	-
-		NH	-	-	-
	<b>Screw _ Pack of 10</b>		PS677	PS677	PS677
	<b>Analog _ Pack of 10</b>		PF658	PF658	PF658
	<b>Model Scanbody _ Pack of 5</b>		PB166	PB166	PB166

ARUM® STR-BL Compatibility with

**STRAUMANN®**  
Bone Level®



SC Ø2.9















NC Ø3.3



RC Ø4.1



RC Ø4.8

	<b>Screw</b>		S678 [TORX 1.7]	S096 [TORX]	S098 [TORX]	S098 [TORX]
	<b>Analog</b>		F660	F096_00	F098_00	F098_00
	<b>Ti-base</b>	H	-	Ti_096	Ti_098	Ti_098
		NH	-	Ti_097_NH	Ti_099_NH	Ti_099_NH
	<b>Model Scanbody</b>		B172	B058_00	B059_00	B059_00
	<b>Intraoral Scanbody</b>	Ø4.5 - 6mm	-	OT007	OT009	OT009
		Ø4.5 - 8mm	-	OT008	OT010	OT010
		Ø5.5 - 6mm	-	-	OT011	OT011
		Ø5.5 - 8mm	-	-	OT012	OT012
	<b>Pre-milled Blank 10mm</b>	H	A677	A096	A098	A098
		NH	-	A097	A099	A099
	<b>Pre-milled Blank 14mm</b>	H	-	A160	A100	A100
-		NH	-	-	-	-
	<b>Screw _ Pack of 10</b>		PS678	PS096	PS098	PS098
	<b>Analog _ Pack of 10</b>		PF660	PF096_00	PF098_00	PF098_00
	<b>Model Scanbody _ Pack of 5</b>		PB172	PB058_00	PB059_00	PB059_00

# STRAUMANN® Conical Bone Level®













NC Ø3.3



RC Ø4.1



RC Ø4.8

	<b>Screw</b>		S498 [TORX]	S499 [TORX]	S499 [TORX]
	<b>Analog</b>		F096_01	F098_01	F098_01
	<b>Ti-base</b>	H	Ti_498	Ti_499	Ti_499
		NH	Ti_501_NH	Ti_504_NH	Ti_504_NH
	<b>Model Scanbody</b>		B058_01	B059_01	B059_01
-	<b>Intraoral Scanbody</b>	Ø4.5 - 6mm Ø4.5 - 8mm Ø5.5 - 6mm Ø5.5 - 8mm	For custom product inquiries, please contact your respective salesperson.		
	<b>Pre-milled Blank 10mm</b>	H	A498	A499	A499
		NH	A501	A504	A504
-	<b>Pre-milled Blank 14mm</b>	H	-	-	-
-		NH	-	-	-
	<b>Screw _ Pack of 10</b>		PS498	PS499	PS499
	<b>Analog _ Pack of 10</b>		PF096_01	PF098_01	PF098_01
	<b>Model Scanbody _ Pack of 5</b>		PB058_01	PB059_01	PB059_01

ARUM® STR-TL Compatibility with

**STRAUMANN®**  
synOcta®



NN Ø3.5















NNC Ø3.5



RN Ø48



WN Ø65

	<b>Screw</b>		S239 [TORX]	S602 [TORX]	S101 [TORX]	S101 [TORX]
	<b>Analog</b>		F239	F602	F101	F103
	<b>Ti-base</b>	H	Ti_239	Ti_602	Ti_101	Ti_103
		NH	Ti_428_NH	Ti_603_NH	Ti_455_NH	Ti_457_NH
	<b>Model Scanbody</b>		B121	B147	B060_00	B061
-	<b>Intraoral Scanbody</b>	Ø4.5 - 6mm				
		Ø4.5 - 8mm			For custom product inquiries, please contact your respective salesperson.	
		Ø5.5 - 6mm				
		Ø5.5 - 8mm				
	<b>Pre-milled Blank 10mm</b>	H	A239	A602	A101	A103
		NH	-	A603	A455	A457
	<b>Pre-milled Blank 14mm</b>	H	-	-	A102	A104
		NH	-	-	A456	A458
	<b>Screw _ Pack of 10</b>		PS239	PS602	PS101	PS101
	<b>Analog _ Pack of 10</b>		PF239	PF602	PF101	PF103
	<b>Model Scanbody _ Pack of 5</b>		PB121	PB147	PB060_00	PB061

# Sweden & Martina











Premium Ø3.3



Premium/Kohno /Shelta Ø3.8



Premium/Kohno Ø4.25

	<b>Screw</b>		S668 [HEX 1.3]	S668 [HEX 1.3]	S670 [HEX 1.3]
	<b>Analog</b>		F652	F653	F654
	<b>Ti-base</b>	H	Ti_670	Ti_671	Ti_672
-		NH	-	-	-
	<b>Model Scanbody</b>		B160	B158	B161
-	<b>Intraoral Scanbody</b>	Ø4.5 - 6mm			
-		Ø4.5 - 8mm			
-		Ø5.5 - 6mm			
-		Ø5.5 - 8mm			
	<b>Pre-milled Blank 10mm</b>	H	A670	A668	A671
-		NH	-	-	-
-	<b>Pre-milled Blank 14mm</b>	H	-	-	-
-		NH	-	-	-
	<b>Screw _ Pack of 10</b>		PS668	PS668	PS670
	<b>Analog _ Pack of 10</b>		PF652	PF653	PF654
	<b>Model Scanbody _ Pack of 5</b>		PB160	PB158	PB161

For custom product inquiries, please contact your respective salesperson.

# THOMMEN SPI®



PF Ø3.5



PF Ø4.0











PF Ø4.5



PF Ø5.0











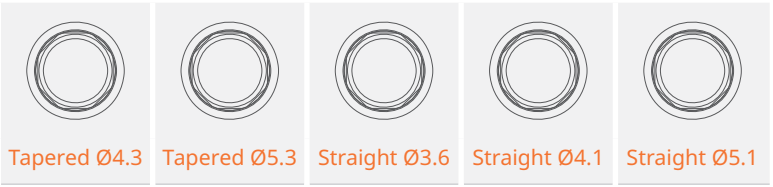

PF Ø6.0

		PF Ø3.5	PF Ø4.0	PF Ø4.5	PF Ø5.0	PF Ø6.0
	<b>Screw</b>	S113 [CROSS 1.31]	S114 [CROSS 1.31]	S114 [CROSS 1.31]	S114 [CROSS 1.31]	S114 [CROSS 1.31]
	<b>Analog</b>	F113	F114	F115	F116	F117
	<b>Ti-base</b>	H Ti_113	Ti_114	Ti_115	Ti_116	Ti_117
-		NH	-	-	-	-
	<b>Model Scanbody</b>	B069	B070	B071	B071	B071
-	<b>Intraoral Scanbody</b>	Ø4.5 - 6mm	For custom product inquiries, please contact your respective salesperson.			
-		Ø4.5 - 8mm				
-		Ø5.5 - 6mm				
-		Ø5.5 - 8mm				
	<b>Pre-milled Blank 10mm</b>	H A113	A114	A115	A116	A117
-		NH	-	-	-	-
	<b>Pre-milled Blank 14mm</b>	H A251	A252	A253	A254	A255
-		NH	-	-	-	-
	<b>Screw _ Pack of 10</b>	PS113	PS114	PS114	PS114	PS114
	<b>Analog _ Pack of 10</b>	PF113	PF114	PF115	PF116	PF117
	<b>Model Scanbody _ Pack of 5</b>	PB069	PB070	PB071	PB071	PB071

ARUM® WAR-ONE Compatibility with

**WARANTEC®**  
Oneplant



		Tapered Ø4.3	Tapered Ø5.3	Straight Ø3.6	Straight Ø4.1	Straight Ø5.1
	<b>Screw</b>	S028 [HEX 1.2]	S028 [HEX 1.2]	S028 [HEX 1.2]	S028 [HEX 1.2]	S028 [HEX 1.2]
	<b>Analog</b>	F028	F028	F028	F028	F028
	<b>Ti-base</b>	H	Ti_028	Ti_028	Ti_028	Ti_028
		NH	Ti_433_NH	Ti_433_NH	Ti_433_NH	Ti_433_NH
	<b>Model Scanbody</b>	B014	B014	B014	B014	B014
-	<b>Intraoral Scanbody</b>	Ø4.5 - 6mm				
-		Ø4.5 - 8mm	For custom product inquiries, please contact your respective salesperson.			
-		Ø5.5 - 6mm				
-		Ø5.5 - 8mm				
	<b>Pre-milled Blank 10mm</b>	H	A028	A028	A028	A028
-		NH	-	-	-	-
	<b>Pre-milled Blank 14mm</b>	H	A433	A433	A433	A433
-		NH	-	-	-	-
	<b>Screw _ Pack of 10</b>	PS028	PS028	PS028	PS028	PS028
	<b>Analog _ Pack of 10</b>	PF028	PF028	PF028	PF028	PF028
	<b>Model Scanbody _ Pack of 5</b>	PB014	PB014	PB014	PB014	PB014



ARUM® ZMR Compatibility with











ZIMMER®



Eztetic NP Ø3.1



Swiss Plus Ø4.8

	<b>Screw</b>		S286 [HEX 1.27]	S109 [HEX 1.27]
	<b>Analog</b>		F286	F109
	<b>Ti-base</b>	H	Ti_286	Ti_109
		NH	-	Ti_459_NH
	<b>Model Scanbody</b>		B137	B060_01
-	<b>Intraoral Scanbody</b>	Ø4.5 - 6mm	For custom product inquiries, please contact your respective salesperson.	
-		Ø4.5 - 8mm		
-		Ø5.5 - 6mm		
-		Ø5.5 - 8mm		
	<b>Pre-milled Blank 10mm</b>	H	A286	A109
-		NH	-	-
	<b>Pre-milled Blank 14mm</b>	H	-	A180
		NH	-	A460
	<b>Screw _ Pack of 10</b>		PS286	PS109
	<b>Analog _ Pack of 10</b>		PF286	PF109
	<b>Model Scanbody _ Pack of 5</b>		PB137	PB060_01

# ZIMMER® Spline A

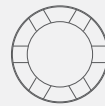



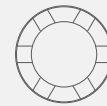

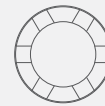

Ø3.25



Ø3.75



Ø5.0

	<b>Screw</b>		S662 [HEX 1.27]	S662 [HEX 1.27]	S662 [HEX 1.27]
	<b>Analog</b>		F110	F111	F112
-		H	-	-	-
	<b>Ti-base</b>				
-		NH	-	-	-
	<b>Model Scanbody</b>		B066_01	B067_01	B068_01
-		Ø4.5 - 6mm			
-	<b>Intraoral Scanbody</b>	Ø4.5 - 8mm	For custom product inquiries, please contact your respective salesperson.		
-		Ø5.5 - 6mm			
-		Ø5.5 - 8mm			
-					
	<b>Pre-milled Blank 10mm</b>	H	A662	A663	A664
-		NH	-	-	-
-		H	-	-	-
	<b>Pre-milled Blank 14mm</b>				
-		NH	-	-	-
	<b>Screw _ Pack of 10</b>		PS662	PS662	PS662
	<b>Analog _ Pack of 10</b>		PF110	PF111	PF112
	<b>Model Scanbody _ Pack of 5</b>		PB066_01	PB067_01	PB068_01

ARUM® ZMR-SPB Compatibility with

**ZIMMER®**  
Spline B

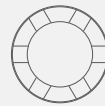



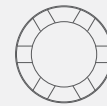



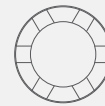

Ø3.25



Ø3.75



Ø5.0

	<b>Screw</b>		S110 [HEX 1.27]	S110 [HEX 1.27]	S110 [HEX 1.27]
	<b>Analog</b>		F110	F111	F112
-		H	-	-	-
	<b>Ti-base</b>				
		NH	Ti_422_NH	Ti_424_NH	Ti_426_NH
	<b>Model Scanbody</b>		B066_00	B067_00	B068_00
		Ø4.5 - 6mm			
		Ø4.5 - 8mm			
-	<b>Intraoral Scanbody</b>	Ø5.5 - 6mm	For custom product inquiries, please contact your respective salesperson.		
		Ø5.5 - 8mm			
	<b>Pre-milled Blank 10mm</b>		A110	A111	A112
		H			
-		NH	-	-	-
	<b>Pre-milled Blank 14mm</b>		A233	A234	A235
		H			
-		NH	-	-	-
	<b>Screw _ Pack of 10</b>		PS110	PS110	PS110
	<b>Analog _ Pack of 10</b>		PF110	PF111	PF112
	<b>Model Scanbody _ Pack of 5</b>		PB066_00	PB067_00	PB068_00

ARUM® ZMR-TSV Compatibility with

**ZIMMER®**  
Tapered Screw-Vent®















Green



Purple Ø4.5



Yellow Ø5.7

	<b>Screw</b>		S105 [HEX 1.27]	S105 [HEX 1.27]	S105 [HEX 1.27]
	<b>Analog</b>		F157	F158	F159
	<b>Ti-base</b>	H	Ti_105	Ti_106	Ti_107
		NH	Ti_592_NH	Ti_594_NH	Ti_596_NH
	<b>Model Scanbody</b>		B062_00	B063_00	B064_00
-	<b>Intraoral Scanbody</b>	Ø4.5 - 6mm	For custom product inquiries, please contact your respective salesperson.		
-		Ø4.5 - 8mm			
-		Ø5.5 - 6mm			
-		Ø5.5 - 8mm			
	<b>Pre-milled Blank 10mm</b>	H	A105	A106	A107
		NH	A592	A594	A596
	<b>Pre-milled Blank 14mm</b>	H	A157	A158	A159
		NH	A593	A595	A597
	<b>Screw _ Pack of 10</b>		PS105	PS105	PS105
	<b>Analog _ Pack of 10</b>		PF157	PF158	PF159
	<b>Model Scanbody _ Pack of 5</b>		PB062_00	PB063_00	PB064_00

# A R U M MULTI-UNIT PRODUCTS



# ARUM® Multi-Unit Product List



No	ARUM® Product	Compatibility Product Group	Pg	Screw	Analog	Ti-Base	Model Scanbody	Pre-milled Blank 10mm
1	AN-AXI	ANTHOGYR® axiom® REG / PX	118	○			○	
2	AT	Astra Tech Implant System® OsseoSpeed® TX	118	○			○	
3	AT-OSS	Astra Tech Implant System® OsseoSpeed® EV	118	○			○	
4	BEG	BEGO® Semados® SC/SCX/RS/R SX/RI	119	○			○	
5	BM3I	BIOMET 3i® Certain® Internal / External Hex	119	○			○	
6	BRM-SK	BREDDENT Medical SKY®	119	○			○	
7	BT	BTI INTERNA® / EXTERNA®	120	○	○		○	
8	CON	CAMLOG® Conelog®	120	○	○		○	
9	CRT	CORTEX™	121	○			○	
10	DTM	DENTIUM® SuperLine	121	○	○	○	○	○
11	DTS	DENTIS® s-Clean	122	○			○	
12	DS-ANK	DENTSPLY® Ankylos®	122	○	○	○	○	○
13	DO	DIO® UF	123	○	○		○	
14	GLD	Global D® In-Kone®	123	○			○	
15	ID	IMPLANT DIRECT® Legacy™	124	○			○	
16	MM-IC	Medentis Medical® ICX	124	○			○	
17	MS	MIS®	124	○			○	
18	NB	NOBEL BIO CARE®	125	○	○	○	○	
19	OST	OSSTEM® TS	125	○			○	
20	SC	SIC®	126	○			○	
21	STR-BL	STRAUMANN® Bone Level®	126	○	○		○	
22	STR-BLA	STRAUMANN® Bone Level® Angle	127	○			○	
23	STR-SRA	STRAUMANN® Screw Retained Abument®	127	○	○	○	○	○
24	STR-TL	STRAUMANN® synOcta®	128	○			○	
25	ZMR-TSV	ZIMMER® Tapered Screw-Vent®	128	○			○	

\* Products are subject to change without notice to improve quality, function, design, or otherwise.

ARUM® AN-AXI Compatibility with





**ANTHOGYR®**  
axiom® REG / PX



MULTI-UNIT Ø4.0



MULTI-UNIT Ø4.8

	<b>Screw</b>	MS222 [HEX 1.2]	MS222 [HEX 1.2]
	<b>Model Scanbody</b>	M223	M222
	<b>Screw _ Pack of 10</b>	PMS222	PMS222
	<b>Model Scanbody _ Pack of 5</b>	PM223	PM222

ARUM® AT Compatibility with

**Astra Tech Implant System®**  
OsseoSpeed® TX







20° Uni Abutment



45° Uni Abutment



Angled Abutment





	<b>Screw</b>	MS209 [HEX 1.27]	MS209 [HEX 1.27]	MS209 [HEX 1.27]
	<b>Model Scanbody</b>	M209	M210	M211
	<b>Screw _ Pack of 10</b>	PMS209	PMS209	PMS209
	<b>Model Scanbody _ Pack of 5</b>	PM209	PM210	PM211

ARUM® AT-OSS Compatibility with

**Astra Tech Implant System®**  
OsseoSpeed® EV



Uni Abutment EV





	<b>Screw</b>	MS672 [HEX 1.3]
	<b>Model Scanbody</b>	M242
	<b>Screw _ Pack of 10</b>	PMS672
	<b>Model Scanbody _ Pack of 5</b>	PM242

ARUM® BEG Compatibility with

**BEGO®**  
Semados® SC/SCX/RS/R SX/RI



MultiPlus





	Screw	MS208 [HEX 1.27]
	Model Scanbody	M208
	Screw <i>_ Pack of 10</i>	PMS208
	Model Scanbody <i>_ Pack of 5</i>	PM208

ARUM® BM3I Compatibility with

**BIOMET 3i®**  
Certain® Internal / External Hex



BIOMET-MULTI

	Screw	MS218 [HEX 1.2]
	Model Scanbody	M218_00
	Screw <i>_ Pack of 10</i>	PMS218
	Model Scanbody <i>_ Pack of 5</i>	PM218_00

ARUM® BRM-SK Compatibility with



**BREDENT Medical**  
SKY®



SKY-UNI.CON











SKY-FAST&FIXED









	Screw	MS229 [TORX]	MS229 [TORX]
	Model Scanbody	M228	M229
	Screw <i>_ Pack of 10</i>	PMS229	PMS229
	Model Scanbody <i>_ Pack of 5</i>	PM228	PM229



ARUM® BT Compatibility with

BTI INTERNA® / EXTERNA®				
		Straight Narrow	Straight Universal	Straight Universal Plus
	Screw	MS241 [HEX 1.2]	MS241 [HEX 1.2]	MS241 [HEX 1.2]
	Analog	MF241	MF241	MF241
	Model Scanbody	M241	M241	M241
	Screw <i>_ Pack of 10</i>	PMS241	PMS241	PMS241
	Analog <i>_ Pack of 10</i>	PMF241	PMF241	PMF241
	Model Scanbody <i>_ Pack of 5</i>	PM241	PM241	PM241

ARUM® CON Compatibility with





CAMLOG® Conelog®					
		MULTI-UNIT Ø3.3	MULTI-UNIT Ø3.8	MULTI-UNIT Ø4.3	MULTI-UNIT Ø5.0
	Screw	MS251 [HEX 1.27]	MS251 [HEX 1.27]	MS251 [HEX 1.27]	MS252 [HEX 1.27]
	Analog	MF242	MF242	MF242	MF243
	Model Scanbody	M251	M251	M251	M252
	Screw <i>_ Pack of 10</i>	MS251	MS251	MS251	MS252
	Model Scanbody <i>_ Pack of 5</i>	PM251	PM251	PM251	PM252

ARUM® CRT Compatibility with

# CORTEX™



CORTEX-MULTI

	Screw	MS232 [HEX 1.27]
	Model Scanbody	M232
	Screw <i>_ Pack of 10</i>	PMS232
	Model Scanbody <i>_ Pack of 5</i>	PM232

ARUM® DTM Compatibility with

# DENTIUM® SuperLine



MULTI-UNIT Ø4.5



MULTI-UNIT Ø5.5





	Screw	MS212 [HEX 1.27]	MS212 [HEX 1.27]
	Analog	MF212	MF239
	Ti-base	MTI_212	-
	Model Scanbody	M212	M239
	Pre-milled Blank 10mm	MA212	-
	Screw <i>_ Pack of 10</i>	PMS212	PMS212
	Analog <i>_ Pack of 10</i>	PMF212	PMF239
	Model Scanbody <i>_ Pack of 5</i>	PM212	PM239

ARUM® DTS Compatibility with

**DENTIS®**  
s-Clean



MU Abutment

	Screw	MS234 [HEX 1.2]
	Model Scanbody	M234
	Screw <i>_ Pack of 10</i>	PMS234
	Model Scanbody <i>_ Pack of 5</i>	PM234

ARUM® DS-ANK Compatibility with









**DENTSPLY®**  
Ankylos®









BALANCE BASE NA









BALANCE BASE

	Screw	MS235 [HEX 1.0]	MS236 [HEX 1.0]
	Analog	MF235	MF236
	Ti-base	MTI_235	MTI_236
	Model Scanbody	M235	M236
	Pre-milled Blank 10mm	MA235	MA236
	Screw <i>_ Pack of 10</i>	PMS235	PMS236
	Analog <i>_ Pack of 10</i>	PMF235	PMF236
	Model Scanbody <i>_ Pack of 5</i>	PM235	PM236

ARUM® DO Compatibility with

DIO® UF		 MULTI-UNIT Ø4.8	
	Screw	MS227 [HEX 1.2]	
	Analog	MF227	
	Model Scanbody	M227	
	Screw <i>_ Pack of 10</i>	PMS227	
	Analog <i>_ Pack of 10</i>	PMF227	
	Model Scanbody <i>_ Pack of 5</i>	PM227	

ARUM® GLD Compatibility with





GLOBAL D® In-Kone®		 MULTI-UNIT SYSTEM STRAIGHT	 MULTI-UNIT SYSTEM ANGLED
	Screw	MS215 [HEX 1.24]	MS216 [HEX 1.24]
	Model Scanbody	B215	B216
	Screw <i>_ Pack of 10</i>	PMS215	PMS216
	Model Scanbody <i>_ Pack of 5</i>	PM215	PM216

ARUM® ID Compatibility with

# IMPLANT DIRECT® Legacy™



MULTI-UNIT Ø5.0





	<b>Screw</b>	MS214 [HEX 1.27]
	<b>Model Scanbody</b>	M214
	<b>Screw</b> _ <i>Pack of 10</i>	PMS214
	<b>Model Scanbody</b> _ <i>Pack of 5</i>	PM214

ARUM® MM-IC Compatibility with

# Medentis Medical® ICX



ICX-MULTI





	<b>Screw</b>	MS233 [HEX 1.2]
	<b>Model Scanbody</b>	M200_01
	<b>Screw</b> _ <i>Pack of 10</i>	PMS233
	<b>Model Scanbody</b> _ <i>Pack of 5</i>	PM200_01

ARUM® MS Compatibility with











# MIS®











MULTI-UNIT SYSTEM STANDARD

	<b>Screw</b>	MS217 [HEX 1.27]
	<b>Model Scanbody</b>	M217
	<b>Screw</b> _ <i>Pack of 10</i>	PMS217
	<b>Model Scanbody</b> _ <i>Pack of 5</i>	PM217





ARUM® NB Compatibility with

NOBEL BIOCARE®		 MULTI-UNIT Ø4.8	 MULTI-UNIT Ø6.0	 MULTI-UNIT Abutment Plus
	<b>Screw</b>	MS200_00 [TORX]	MS201 [TORX]	MS200_01 [TORX]
	<b>Analog</b>	MF200	MF201	MF680
	<b>Ti-base</b>	MTI_200	MTI_201	MTI_680
	<b>Model Scanbody</b>	M200_00	M201	M218_01
	<b>Screw _ Pack of 10</b>	PMS200_00	PMS201	PMS200_01
	<b>Analog _ Pack of 10</b>	PMF200	PMF201	PMF680
	<b>Model Scanbody _ Pack of 5</b>	PM200_00	PM201	PM218_01











ARUM® OST Compatibility with

OSSTEM® TS		 MULTI-UNIT Mini	 MULTI-UNIT Regular	 CONVERTIBLE Ø4.0	 CONVERTIBLE Ø5.0	 CONVERTIBLE Ø6.0
	<b>Screw</b>	MS213 [HEX 1.2]	MS213 [HEX 1.2]	MS224 [HEX 1.2]	MS225 [HEX 1.2]	MS225 [HEX 1.2]
	<b>Model Scanbody</b>	M213	M213	M224	M225	M226
	<b>Screw _ Pack of 10</b>	PMS213	PMS213	PMS224	PMS225	PMS225
	<b>Model Scanbody _ Pack of 5</b>	PM213	PM213	PM224	PM225	PM226

ARUM® SC Compatibility with

SIC®		 SIC-MULTI
	Screw	MS221 [HEX 1.2]
	Model Scanbody	M221
	Screw <i>_ Pack of 10</i>	PMS221
	Model Scanbody <i>_ Pack of 5</i>	PM221

ARUM® STR-BL Compatibility with

STRAUMANN® Bone Level®		 NC_CONVERTIBLE Ø3.5	 NC_CONVERTIBLE Ø4.5	 RC_CONVERTIBLE Ø4.5	 RC_CONVERTIBLE Ø6.5
	Screw	MS204 [TORX]	MS204 [TORX]	MS204 [TORX]	MS204 [TORX]
	Analog	MF204	MF205_NC	MF205_RC	MF206
	Model Scanbody	M204	M205	M205	M206
	Screw <i>_ Pack of 10</i>	PMS204	PMS204	PMS204	PMS204
	Analog <i>_ Pack of 10</i>	PMF204	PMF205_NC	PMF205_RC	PMF206
	Model Scanbody <i>_ Pack of 5</i>	PM204	PM205	PM205	PM206

ARUM® STR-BLA Compatibility with





**STRAUMANN®**  
Bone Level® Angle



NC\_Angle 2.5



RC\_Angle 2.5

	<b>Screw</b>	MS207 [TORX]	MS207 [TORX]
	<b>Model Scanbody</b>	M207	M207
	<b>Screw _ Pack of 10</b>	PMS207	PMS207
	<b>Model Scanbody _ Pack of 5</b>	PM207	PM207

ARUM® STR-SRA Compatibility with









**STRAUMANN®**  
Screw Retained Abutment®



Ø3.5



Ø4.6

	<b>Screw</b>	MS237 [TORX]	MS237 [TORX]
	<b>Analog</b>	MF237	MF238
	<b>Ti-base</b>	MTI_237	MTI_238
	<b>Model Scanbody</b>	M237	M238
	<b>Pre-milled Blank 10mm</b>	MA237	MA238
	<b>Screw _ Pack of 10</b>	PMS237	PMS237
	<b>Analog _ Pack of 10</b>	PMF237	PMF238
	<b>Model Scanbody _ Pack of 5</b>	PM237	PM238



ARUM® STR-TL Compatibility with

**STRAUMANN®**  
synOcta®



RN SynOcta



WN SynOcta





	<b>Screw</b>	MS202 [TORX]	MS202 [TORX]
	<b>Model Scanbody</b>	M202	M203
	<b>Screw _ Pack of 10</b>	PMS202	PMS202
	<b>Model Scanbody _ Pack of 5</b>	PM202	PM203

ARUM® ZMR-TSV Compatibility with

**ZIMMER®**  
Tapered Screw-Vent®



Tapered Abutment

	<b>Screw</b>	MS671 [HEX 1.27]
	<b>Model Scanbody</b>	M240
	<b>Screw _ Pack of 10</b>	PMS671
	<b>Model Scanbody _ Pack of 5</b>	PM240







We export ARUM milling system all around  
the world and our system is recognized  
from many customers with exquisite  
milling function and unbeatable  
technical assistance.



**ARUM DENTISTRY Co., Ltd.**

---

34028, 44, Techno 8-ro, Yuseong-gu,  
Daejeon, Republic of Korea  
Tel. +82 42 721 3644 - 1  
Fax. +82 42 721 3643  
E-mail. [info@arumdentistry.com](mailto:info@arumdentistry.com)

---